Gettysburg Compiler.

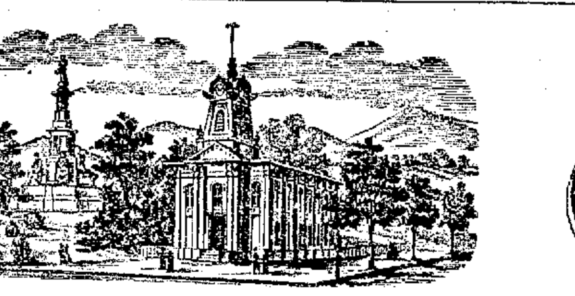

81st YEAR. GETTYSBURG, PA., APRIL 18, 1899. NO. 33.

Gettysburg Compiler.

PUBLISHED ON TUESDAY.

STAHLE & BRO., Editors and Proprietors.
SUCCESSORS TO H. J. STAHLE

TERMS—TWO DOLLARS a year, but if paid strictly in CASH and in advance, ONE DOLLAR AND FIFTY CENTS will be accepted. No subscription discontinued until at the option of the publishers, until all arrearages are paid.

ADVERTISEMENTS inserted at the usual rates. Large reduction to those who advertise by the year.

JOB PRINTING of every description—from the smallest label or card to the largest hand bill or poster—done with dispatch, in a workmanlike manner, and at the lowest living rates.

OFFICE on Baltimore street a few doors above the Court-house, on the opposite side.

PROFESSIONAL CARDS.

WM. MCCLEAN, Late Prest. Judge. WM. ARCH. MCCLEAN.
Wm. & Wm. Arch. McClean,
ATTORNEYS AT LAW, GETTYSBURG, PA. Offices—West side of Baltimore street, third door from Centre Square. Jan. 8, 1885. tf

J. L. Kendlehart,
ATTORNEY AT LAW. Lately practicing in Philadelphia, has removed to Gettysburg and resumed practice in the several Courts of Adams county. Office on Baltimore street, opposite the Court-house, in the rooms recently occupied by Hon. S. McC. Swope. All legal business promptly and carefully attended to. Jan. 29, 1885. tf

Wm. P. Quimby,
ATTORNEY AT LAW, GETTYSBURG, Adams co., Pa. (Formerly with Judge Wills) Office on Chambersburg street, next to Buehler's Drug Store. May 19, '87. tf

Chas. E. Stahle,
ATTORNEY AT LAW, GETTYSBURG, PA. Will promptly attend to all legal business entrusted to his care. Office in Compiler Building. Mar. 18, 1895. tf

Wm McSherry, Jr.,
ATTORNEY AT LAW, GETTYSBURG, Adams co., Pa. Will carefully and promptly attend to all legal business entrusted to him. Office opposite the Court-house. Dec. 8, 1897. tf

S. S. Neely,
ATTORNEY AT LAW, GETTYSBURG, PA. Office on York street, next door to Gettysburg National Bank. June 5, 1895. tf

J. L. Butt,
ATTORNEY AT LAW, GETTYSBURG, PA. Collections and all legal business promptly attended to. Office on Baltimore street, second floor of Spangler Building. Feb. 5, '95. tf

Edward A. Weaver,
ATTORNEY AT LAW, Office over Amos Eckert's store northeast corner of the Square, Gettysburg, Pa. Will carefully and promptly attend to all business entrusted to him. Feb. 16, '97. tf

J. L. Williams,
ATTORNEY AT LAW, GETTYSBURG, PA. Collections and all legal business promptly attended to. Office on Baltimore street, near square, in Spangler building. May 24, 1892. tf

JOHN B. MCPHERSON. DONALD P. MCPHERSON.
McPherson & McPherson,
ATTORNEYS AT LAW, GETTYSBURG, PA. Office second-story Arendt and Stover Building. Will promptly attend to all legal business entrusted to them. Feb. 13, '95. tf

C. W. Stoner,
ATTORNEY AT LAW, GETTYSBURG, PA. Office on Baltimore st., a few doors ... floor of Columbian Building. Oct. 2, 1897. tf

F. E. Wible,
ATTORNEY AT LAW, GETTYSBURG, PA. Office in Centre Square, second floor of Masonic Building. May 26, '96. tf

Wm. Hersh,
ATTORNEY AT LAW, GETTYSBURG, PA. Will carefully and promptly attend to all legal business entrusted to him. Office on Baltimore street, opposite the Court-house. Sep. 19, 1893. tf

G. J. Benner,
ATTORNEY AT LAW, Office in the McKnight Building, Baltimore street. Dec. 7, 1890. tf

Dr. J. W. Tudor,
DENTIST, GETTYSBURG, PA. OFFICE in Eckert building ... Odontunder always on hand for painless extraction. April 11, 1894. tf

Dr. C. E. Eckenrode,
FROM Jan. 1, 1898, charges for artificial teeth will be as follows: Sets formerly $7 now $5; $10, now $8; $15, now $10. All work must positively be satisfactory. Oct. 16, '98. tf

Dr. J. W. C. O'Neal,
OFFICE ON BALTIMORE STREET, near High, Gettysburg, Pa. Sept. 8, 1878. tf

Dr. Henry Stewart,
PHYSICIAN AND SURGEON, GETTYSBURG, PA. Office and residence on Baltimore Hill. Special attention paid to diseases of the Eye, Ear, Nose and Throat. Telephone Call No. 1. Sept. 24, 1895. tf

Chas. B. Stouffer, D. D. S.
DENTIST, GETTYSBURG, PA. OFFICE second-floor of Star and Sentinel Building. May 3, 1892. tf

Dr. F. C. Wolf,
HAVING located in ARENDTSVILLE, Adams county, hopes that by strict attention to his professional duties he may merit a share of the public patronage. April 12, 1886. tf

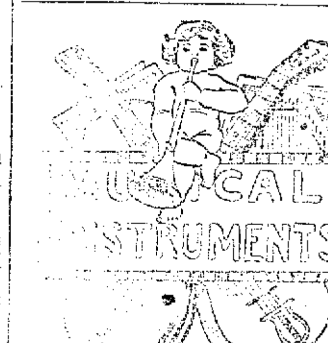

Blowing Our Horn

comes quite easy.

We have such a fine line of

Musical Instruments

in stock that it's a pleasure to talk about them. But as there is more profit in selling them than talking, we invite those of musical instincts to visit our store. Even if no purchase is made, they will have seen what beauty of make and tone, range and finish is possessed by our Pianos, Organs, Guitars and Banjos, and we will have made some friends. Of course, it is well known that our prices are always the lowest.

G. E. SPANGLER'S
MUSIC ROOMS, - YORK ST.,
GETTYSBURG PENN'A.

Established.............Oct. 24, 1870.

Ziegler & Holtzworth LIVERY,

HOLTZWORTH BROS., Propr's.
—REAR OF EAGLE HOTEL.—
WASHINGTON ST., GETTYSBURG, PA.
First-Class in all its Departments.
Hacking a Specialty
April 19, '94. tf

Wall Paper.

NO SAMPLE BOOKS,
NO ILLUSTRATIONS,
NO LITHOGRAPHS.

We Have The

STOCK

in any Color or Pattern you want.

We will save you money and give you just what you buy.

Don't buy from SAMPLES.

Good Work Guaranteed.

W.H.WIERMAN

Harness and Collars.

I have just received a big lot of Harness and Collars, and am ready to supply the trade at prices much lower than ever before.

Call and see my stock and be convinced.

J. H. COLLIFLOWER,
1st. Square. Chambersburg St.

I ALSO HAVE A LARGE STOCK OF VETERINARY MEDICINES ON HAND; ALSO Harness Oils and Axle Grease.

Repairing Done Neatly and Cheaply on Short Notice.

SORES ON LIMBS

Two Years. Had Eaten into Bone. Wore Slippers All the Time. Doctors, Medicines no Help. Cured by CUTICURA.

I had sores on my limbs, around my ankles, for two years, so bad that I had to wear slippers nearly all the time, for the sores had eaten into the bone. I tried doctors, and a good many things, but nothing seemed to help me. I saw CUTICURA remedies so highly recommended I was determined to try them. Three bottles of CUTICURA RESOLVENT, and one cake CUTICURA SOAP cured me. MRS. WM. WINTERS, Media, Kan.

CUTICURA RESOLVENT, the new blood purifier and greatest of humor cures, purifies the blood and circulating fluids of HUMOR GERMS, and thus removes the cause, while warm baths with CUTICURA SOAP and gentle anointings with CUTICURA (ointment), greatest of emollient skin cures, cleanse the skin and scalp of crusts and scales, allay itching, burning, and inflammation, soothe and heal, thus completing the cure.

Sold throughout the world. POTTER D. AND C. CORP., Sole Props., Boston. "How to Cure Eczema," free.

BABY'S SKIN Scalp and Hair Beautified by CUTICURA SOAP.

WOMEN ARE DELIGHTED WITH TREFONFA LADIES' SHOE

For....

$2.50

We Sell Them

And give you our Shoe Book telling all about them.

Amos Eckert.

REUBEN H. CULP,

Dealer in

WALL PAPER.

Has a full line of

Paper For Sale.

—ALSO—

PAPERHANGING

done on short notice in

A WORKMANLIKE MANNER.

Give him a trial.

York Street, 2nd Square.

Mar. 29, 1898.

CORRECT STYLES

—IN—

Men's, Ladies' and Children's Shoes.

Designed to Fit the Feet and Please the Eye.

WEARING QUALITIES UNEXCELLED.

Prices that will suit.

Latest "Things" in Hats and Caps.

O. B. KITZMILLER.

The Compiler.

Gettysburg, Pa., Tuesday, April 18, 1899.

From Two Taverns.

APR. 10.—Cornelius Wolfort, our enterprising proprietor of Two Taverns Novelty Works, has already torn away his house and is busy excavating for the new building, which is to be one of the finest in the town.

James F. Rider and Samuel D. Reck will each build new large bank barns this spring.

There are quite a number of our farmers planting peas for the canneries, Jacob A. Appler planting 7 acres, Jacob Snyder 6 acres and others not quite as many.

Mrs. Lydia Stockslager has put a new roof on her residence and is otherwise improving it.

Many of our tax-payers are complaining about the condition of the roads, considering the fact that 4 years ago we bought a road making machine and were promised our taxes would not be so high, but last spring the township was indebted so much it required a special tax of 1 mill. This spring a 1-mill special tax was again laid, but if the money has been well expended no one should complain.

Chas. V. Gerrick is painting his house, Geo. W. Topper being the contractor.

Quite a number of our young people are attending Prof. Taylor's Normal School at Littlestown; Misses Oma Sachs, Stella Snyder, Laura Snyder, Flora Deardorff, and Messrs. William Sachs, Jesse Snyder, Jesse Benner and Arthur Eby.

William Flickinger last week lost his most valuable horse through a peculiar accident. While driving across a breaker the opposite horse tramped upon a railpiece causing it to stand on end in such a manner as to enter the abdomen of the near side horse, from the effects of which the animal died three days later.

TABERNOR.

Buchanan Valley Items.

APR. 10.—On Saturday, April 8, Louis V. Brady after a lingering illness of consumption and heart disease, died very peacefully sitting in his chair. He had been a great sufferer during the past fall and winter, yet retained strong nerve, and did not fear death. He remarked on Saturday morning to his family "I will not be with you to-night." He died at 2:15 p. m. He was a son of John Brady, Sr., deceased, of this place. Deceased was a soldier in the Civil War, having enlisted in August of 1864 and served nine months. He was a member of Co. K, 184 Regt., Pa. Infantry, 1st Brigade, 2nd Division, 2nd Army Corps. He leaves a wife and five children to mourn his loss; John E., Francis G., J. Harvey and Nora E., of this place and Mrs. Mary Clemmens, of York, Pa. He was 60 years and 4 months. "May he rest in peace." S. C. S.

Littlestown Items.

APR. 10.—As announced the Sunday School Workers' Convention convened in St. Paul's Lutheran church, on Wednesday last, at 1:30 p. m. Devotional exercises were led by Rev. Joseph Gray. In the absence of the chairman and secretary, Wm. H. Sharetts, Esq., was elected chairman and Miss Carrie Mann, secretary. "Present Needs of our Sunday Schools" was discussed by Rev. W. G. Minnick. "The Teachers' Meeting" and "Temperance Work in the Sunday-Schools" were next discussed. Rev. A. R. Steck presented to those present "The Teacher's Responsibility to the Sunday School." Rev. Charles Roads, D. D., Revs. W. E. Krebs, O. G. Klinger and E. E. Blint and John McIlvain took part in the discussions. Rev. Charles Roads, then addressed the convention on Sunday School Work. At 7:00 p. m. devotional exercises were led by Rev. W. E. Krebs. "The Need of the Hour" was opened by Prof. O. G. Klinger, who was followed by Revs. W. E. Krebs, Joseph Gray and L. A. Mann. Dr. Roads then gave a very interesting and instructive talk on "The Scholar's Responsibility to the Sunday School." Good singing was a part of the services throughout.

On Sunday memorial services were held at Christ's church in memory of the children of Mr. and Mrs. Wildasin, who died last fall of diphtheria.

L. M. Alleman, our new postmaster, took charge on Thursday evening. The office will be continued, for the present, at the old place. W.

Barlow Items.

APR. 10.—Josephus Mills has improved his property by adding a new buggy shed.

The Christian Endeavor Society of the Mountjoy church, elected the following officers Sunday evening, to serve for the ensuing six months: President, W. G. Minnick, pastor; Vice President, Miss Annie Boyd; Secretary, Miss Ruth Cromer; Treasurer, Miss Gertie Benner; Organist, Miss Benner.

Mrs. William H. Topper, of Cumberland township, has a large pumpkin of 1898, sound and solid.

William H. Cromer has purchased a chopping mill, which he is running by steam and doing good work.

Quite a number of families of this section moved to Hanover this spring. Good luck to all.

The grain fields in this locality are looking very bad.

The Mountjoy Union Sunday School was re-organized on Sunday, April 9, with Rev. W. G. Minnick in the chair. The chairman appointed as tellers F. S. Cromer and John F. Sharetts. The following were elected officers for the ensuing year: Supt., James S. Scott; Asst. Supt., Geo. P. Black; Secretary, Miss Rosa Schwartz; Asst. Secretary, John W. Benner; Librarians, Miss Verna Weikert and Oliver Beard Sharetts; Treasurer, Edward H. Benner. Josephus Mills was again chosen as leader of the music in the primary department, which position he has filled with credit for several years. J. F. S.

From Virginia Mills.

APR. 10.— Rev. D. Barnhart was the guest of J. O. Mickley last Sunday.

Wm. Kepner, Sr., and J. O. Mickley, of the U. B. church at this place, attended the Quarterly Conference of the U. B. Church at Centre Mills, on Friday, the 7th.

Miss Fannie Bigham spent Sunday at this place, the guest of Mrs. Jennie Currens.

Mrs. Wm. Kepner is reported on the sick list.

John Currens, of Orrtanna, was a visitor to this place on Saturday.

On Monday evening a party of friends spent a very pleasant evening at the home of John Kepner and wife. Those present were Reuben Kepner and wife, Mrs. J. O. Mickley, Misses Mollie and Blanche Kepner, Daisy, Katie and Janie Mickley, Messrs. John Will, Emory Kepner, Roy Mickley, Jas. S. Dick, Harry Lightner, D. Reese, Samuel and Will Shindledecker and E. Roser.

John Mackley has gone to Fountaindale, where he will work this summer.

Ed. Lightner and wife, of near Gettysburg, spent some time at this place last week, the guests of his brother, O. B. Lightner.

Wm. Chamberlain, wife and children, of Waynesboro, spent Saturday and Sunday at this place, the guests of Mrs. A. S. Chamberlain.

On Wednesday evening a very pleasant party was held at Reuben Kepner's by a number of our young folks. Those present were Reuben Kepner and wife, Misses Mollie and Blanch Kepner, Daisy, Katie and Janie Mickley, Annie Daywalt, Messrs. John Will, Emory Kepner, Elmer and Norman Bennett, of Iron Springs, James Dick, Harry Lightner, David and Irwin Shindledecker, Harvey Daywalt, Samuel and Will. Shindledecker. A good time was enjoyed by all. D.

Surprise Party.

In celebration of his 37th birthday a number of friends gave J. Andrew Kane, of Franklin township, a surprise party on the evening of March 21st. The evening was spent in the usual way, which all enjoyed; music by the McKnightstown Glee Club. Those present were George Freed and wife, John F. Bushey and wife, William Stouffer, Abr. Kump and wife, John Jacobs, F. J. Gallagher, Howard Walter and wife, J. A. Kane and wife, Harvey Oyler, Annie Boyer, Oliver Toot, M. McDannell, Ernest Raffensperger, Calvin, Bertha and Mary Wildasin, Bert. and Harry Chronister, Edgar and Stella McDannell, D. Hartman, Oscar Lapp, Roland Minter, Edgar Bushey, Grace Jacobs, Mary Freed, Annie Minter, Lizzie Gladfelter, Harry and Allen Deardorff, Bruce Biesecker, John Hartman, George, Abin and Allen Carbaugh, Emma Freed, Emory Settle, Catharine, Margaret and Bessie Cromer, Lulu and Allen Kane, Lizzie Eyster, Fred and Edna Hartman, Lottie, Ida and Katie Jacobs, Calvin Hartman, John and Elliott Cutschall, Blaine, Myrtle and Blanche Bushey, Calvin and Charles Kitteman, Ellen Minter, Beulah, Helen and Earl Kump, Urban Kime, Oma Thomas, Rantz Raffensperger, Emory and Chas. Wisler, Sherman and Edw. Freed, Chas. Bushman, Hersh Lauver, Clarence Gallagher, Minnie, George, Roy, Carl and Eva Marks and Raymond Kane.

General News.

The President has selected the following names for the three new battleships and three new armored cruisers: Pennsylvania, New Jersey, Georgia, West Virginia, Nebraska and California. The six new cruisers will be named Denver, Des Moines, Chattanooga, Galveston, Tacoma, and Cleveland.

Thirteen persons were killed and eleven injured in the fire which destroyed the houses of Wallace C. Andrews, the president of the New York Steam Heating Company, and Albert J. Adams in New York at 2 a.m. Friday morning a week. The houses were two blocks apart, and while the firemen were hard at work at the Andrews house sparks set fire to the Adams house behind them.

Application has been made for insurance of $50,000 on the famous young Jersey bull, Merry Maiden's Son, owned at Hood farm, Lowell, Mass. This is the highest amount of insurance ever asked for on a bull or cow. Merry Maiden's Son is believed to be the most famous Jersey bull living, as he is the son of Merry Maiden, the champion sweepstakes cow in all three tests combined at the World's Fair, and his sire is Brown Bessie's Son, whose dam won the ninety days' and thirty days' tests at the World's Fair. Thus Merry Maiden's Son unites the blood of these two famous cows, and great results are expected from his progeny.

Broom corn took a jump of $10 a ton in Chicago recently. The immediate cause of the advance, attributed by some indirectly to the combination of broom-corn interests recently formed in that city, was the raising of the price by the Central Illinois Broom Corn Association, which met at Charleston, Ill. Dealers from Chicago, Kansas City and St. Louis were present and the proceedings were governed by a reported shortage of the supply.

HOPE is the dream man has when awake.—*Chicago News.*

COMPUTING THE CENSUS.

DIRECTOR MERRIAM, WHO HAS BEGUN A GREAT COUNT, REVIEWS THE GREATEST CENTURY OF HISTORY—CURIOUS CHANGES IN THE MAP OF THE UNITED STATES.

Uncle Sam will call on and leave his card for every man, woman and child resident in the United States on the first of June, 1900, babies of a day old included. The paper for more than 100,000,000 of these cards is now being made in half a dozen paper mills in the country. The name, age, residence and sex of each one of these persons will be written on each one of these cards, and they will be preserved and recorded in the archives of the nation.

Thus the country is preparing to complete its count of itself for the first century of its existence. Superintendent Merriam is now preparing for this grand round up, which will be made in June. It will be the census of a century and the biggest thing of the kind ever attempted in the history of the world.

Just one hundred and ten years ago the United States made the first regular census since the days of the Romans. Governor Merriam has only appointed a few generals for his great army of counters, commentators and statistical experts, and he will go slow at first so that he may make haste at the end, which will be the essential business of his work. Next week the director will begin the selection of his personal staff. He will boss the whole job without interference. His bills, which will aggregate many millions of dollar, will be audited by the Treasury Department, but not even the President has the power to regulate him in the direction of the great count. Mr. Wines has already been selected as his assistant and Professor Henry Gannet, of Washington, will be the stenographer. The other administrative and statistical officers will be selected within a short time. The amount of work to be performed is something appalling to contemplate. The census of 1790—the first ever made by the United States—cost $44,374. That of the last decade, which was not completed for six years, cost $11,-350,000. The census of 1790 was a mere count of the inhabitants. Two years were consumed in the work. Governor Merriam will probably spend $15,000,000, but the expectation is that the work will be done and the full results published and out of the way by the close of 1902.

The enumerating work of the census of 1900—the first of the new century—will be under the direction of 300 supervisors, who will in their turn, appoint 40,000 enumerators to do the actual work throughout the country. In the United States proper, including now Alaska, Porto Rico and the Hawiian Islands, this great army of officials will, it is estimated upon figures obtained in various ways since 1890, find a population of 80,000,000, approximately. This is quite in contrast to the enumeration made one hundred years ago by 4,572 assistant United States Marshals under the direction of sixty-one United States census marshals, and all under the direct control of the President, who returned a population of 3,929,214 for the whole country, or a million less than the population of the present State of Ohio, then a trackless wilderness. Some idea of the enormous task of counting, classifying and recording the people of the United States next June may be obtained by an examination of some of the preparation now being made to do the work. In addition to the 125,000,000 prepared cards for the recording of each individual name, from the infant just born to the very "oldest inhabitant" a mountain of white paper for millions of blank sheets of population schedules and statistical reports, not to speak of the billions of pounds necessary for the less permanent documents, the printed reports for final issue, is all yet to be manufactured and prepared for work. In 1790 the marshals contented themselves with the old-fashioned quill pen and ink horn and the use of early nineteenth century methods of computation. We shall be much quicker and much more exact next year. We will count the lists by machinery. This system of machine calculating, which admits of counting facts in combination, will be adopted. The office will have to select from the various devices the one most satisfactory and a sufficient number to do the work must be manufactured. Taken all in all, the complete number of appointments that will be made in the course of the census will be over 45,000. These include eighteen or twenty staff officers, 300 supervisors, 40,000 enumerators and about 3,000 clerks and other employes.

The census of 1800 was taken for political reasons only. Its chief object was to enable Congress to make the reappointment of members among the States as contemplated by the Constitution, and took no account of values, no trade or vital statistics. It was made under the direction of the State Department chiefly. Sex was not noticed, no untaxed Indians were enumerated, but careful returns were made with a view to the voting capacity and the capacity of the inhabitants for military service. The first census in which any effort to obtain social statistics and data as to manufacturing industries was in 1820, but this feature was dropped in 1830. In 1840 those branches of the census were restored, and along with them some account of vital statistics were taken.

It was not, however, that census taking as we know it was now begun. The importance of a wider scope for the work had become apparent and the Census Bureau became a part of the Interior Department, in which situation it remains to-day.

The first superintendent of the census was a Pennsylvanian, who had an eventful career. This was Joseph C. G. Kennedy, who was born in Meadville, in 1813. He was educated at Allegheny College and was appointed in 1849 secretary of the board which prepared the plan for the census of 1850, under the general scope of which all of our censuses have been taken since that time. Mr. Kennedy was appointed under this plan to take the census of 1850, and also succeeded himself as superintendent of the census of 1860. He was a personal friend of Buchanan, and it was through that influence he was appointed in 1850. Mr. Kennedy was murdered in Washington in 1887 by a man who fancied that he had wronged him in a real estate transaction.

But if Mr. Kennedy was the father of the present census system, as he undoubtedly was, it was General Francis A. Walker who brought it to the system which resulted in the great census of 1880, which was the basis, also, of the census of 1890, made by Robert P. Porter under the supervision of Carrol D. Wright. General Walker was appointed superintendent of the census of 1870, and was continued in the same place until the completion of the census of 1880. He inaugurated the system of treating special subjects. General Walker completed the enumeration of the inhabitants in a month from the beginning of the count. The count consumed nine months in 1790. The count of the census of 1850 was not completed for two years. The census of 1890 was an exasperatingly slow affair. Congress was very dilatory in passing the necessary legislation, and Robert P. Porter the superintendent, was not fully authorized to go ahead until February of that year. The whole work was not completely disposed of until about three years ago. With the irritations and dissatisfaction of that performance as a stimulant, the late Congress took the matter up vigorously, and now we are promised a speedy and complete report. In 1890 more than 200,000 schedules and blanks had to be prepared and forwarded between February and June 1.

The following table shows the growth of the country since 1790, when the first census was taken. The figures for next year are estimated upon incomplete returns from the States made in 1897 and 1898 and include of our new possessions only Porto Rico and the Hawaiian Islands:

Census.	Population.	Census.	Population.
1790	3,929,214	1850	23,191,876
1800	5,308,483	1860	31,443,321
1810	7,239,881	1870	38,558,371
1820	9,633,822	1880	50,155,783
1830	12,866,020	1890	62,622,250
1840	17,069,453	1900	[illegible]

The cost of each census since 1790 has been as follows:

1790	$44,370	1850	[illegible]
1800	66,609	1860	[illegible]
1810	178,500	1870	[illegible]
1820	208,500	1880	[illegible]
1830	378,620	1890	11,[illegible]
1840	833,350		

Unless in the meantime we find more world to conquer, Geographer Gannet will find next year United States territory, or at least territory under the government of the United States aggregating 3,737,600 square miles. What a vast change since the first census of the century. The map of the United States for 1800 looks like a small affair compared with the broad lands spread all over both hemispheres which Professor Gannet will be compelled to report upon. The area of the country then was less than one-fourth of that to-day. The government had but a vague idea then of the extent of the country. It was ascertained later that it was 827,844 square miles. The map of the United States at that time presents many curious features to the reader who is familiar with the geographical appearance of the United States at present. The Mississippi River hemmed us in on the West. Not an inch of our territory was washed by the waters of the Gulf of Mexico. It presented somewhat the shape of a great V with a heavy base. What is now the State of Maine was a part of Massachusetts, and Vermont had just escaped from the clutches of both New York and New Hampshire, each of which had claimed its territory. Kentucky and Tennessee had after Vermont been added to the thirteen original States. France owned the vast region stretching beyond the the Mississippi to the Rocky Mountains. Florida and all that country west of the Red River and the Rockies was Spanish domain. Mississippi and Alabama, then a part of Georgia, did not reach the Gulf of Mexico, because West Florida belonging to Spain also, lay between. Northwest, between the Ohio River and the Mississippi and the Lakes, was a great stretch of country almost a wilderness, from which was soon, however, to be carved the new State of Ohio. But even then, the present expansion of the nation was not undreamed of, although the thought was only in the prophetic minds of a few, and only spoken of to be laughed at as an idle vision to be used as a threat of the Federalists.

The map of 1810 was quite a different looking affair from that of the first census. The United States had found its clothes entirely too small. We began to expand at a terrific rate. We had reached the Gulf and had stepped half way across to the Pacific. Our territory had more than doubled. Thomas Jefferson had bought from the Emperor Napoleon the French colonial territory of Louisiana. What is now the State of Louisiana is but a mere fraction of the extensive region thus acquired in 1803. In addition to that State, it now comprises the States of Arkansas, Missouri, Minnesota, Iowa, the two Dakotas, Kansas, Nebraska, Colorado, Idaho, Wyoming, Montana and the Indian Territory, an aggregate of 1,171,931 square miles. For this great country the United States paid France $15,000,000, which was then considered an enormous price. Jefferson began the negotiations with Spain merely to give us an outlet through the Mississippi to the Gulf by the purchase of the Island of New Orleans. He wanted a dock yard and an arsenal. He ended by the purchase of an empire. It is curious to note how the opponents of expansion in those days regarded this great purchase. Jefferson's Federalist opponents exclaimed: "Fifteen million of dollars! The sale of a wilderness has not usually commanded a price so high. Ferdinand Georges received but £1,250 sterling for the province of Maine. William Penn gave for the wilderness that now bears his name but a trifle over £5,000. Fifteen millions of dollars! A breath will suffice to pronounce the words. A few strokes of the pen will express the sum on paper. But not one man in a thousand has any conception of the magnitude of the amount. Weigh it, and there will be 433 tons of solid silver. Load it into wagons, and there will be 866 of them. Place the wagons in a line, giving two rods to each, and they will cover a distance of five and one-third miles. Hire a laborer to shovel it into the carts, and, though he load sixteen each day, he will not finish the work in two months. Stack it up dollar on dollar, and, supposing nine to make an inch, the pile would be more than three miles high. It would load twenty-five sloops; it would pay an army of 25,000 forty shillings a week each for twenty-five years; it would, divided among the population of the country, give three dollars for each man, woman and child. All the gold and all the silver coin in the Union would, if collected, fall vastly short of such a sum. We must, therefore, create a stock, and for fifteen years to come pay $2,465 interest each day. Invest the principal as a school fund, and the interest will support, forever, 1,800 free schools, all having fifty scholars and $500 to each school. For whose benefit is this purchase made? The South and West. Will they pay a share of the debt? No, for the tax on whisky has been removed."

As a matter of fact, up to the present the total cost of the Louisiana purchase to the United States, principal, interest and debts assumed, has been $27,500,000. What price would buy it now? The question of expansion and the right of the United States to acquire foreign territory was discussed as vigorously in these days as at present.

"Whenever a bill is offered for our sanction [illegible] ... tions. [illegible] ... dent? [illegible] be yes, our duty is ... come to pass. [illegible] no, our duty is ... must oppose it. [illegible] before us, a ... jecting it, for the ... make any ... most anxious ... clause of the ... ment was ... the then existing ... er the men who ... who adopted it ever ... its benefits to a people ... or should ... hands of the United States ... in the treaty of 1783 ... within these ... admitted ... tend our ... tension to ... formed from ... statistical ... number of ... compress ... soon have ... this moment ... Floridas ..."

"Who can ... own ... West Indies ... stretch our arms over ... grasp a part of Asia."

These were words of prophecy, indeed.

The change in the map as shown after the census of 1820 ... the Louisiana purchase ... States ... the country. ... with Spain. ... diplomacy were resorted to upon ... casion and we nearly came to war over the matter. Finally, however, the two countries came to terms, and we paid Spain $5,000,000. The purchase included all of what is now the State of Florida and the territory of the southern parts of Alabama and Mississippi. Incidentally this grant ... to that part of the United States, then not settled, now embraced in the States of Washington, Oregon and ... The purchase of the Floridas expanded our area to 2,059,... square miles.

The change in our maps shown in the census of 1850 takes us at a bound to the Pacific coast. ... every one knows, brought ... the war with Mexico, which ... the annexation of Texas. ... added aggregate ... square miles, and included with Texas what was afterwards California, Nevada, Utah, Arizona, New Mexico and a part of Colorado. The ... until 1867, ... the Alaska purchase ... Representatives ... of the United States ... for with great ... will try the ... Gannett's staff ...

The following ... the variations of our territory ... each census since the formation of the government:

Census.	Area Sq. Miles.	...
1790	[illegible]	[illegible]
1800	[illegible]	[illegible]
1810	[illegible]	[illegible]
1820	[illegible]	[illegible]
1830	[illegible]	[illegible]
1840	[illegible]	[illegible]

The figures for 1900 include Porto Rico, the Ladrones, Hawaii and the Philippines, but not Cuba.

The census of next year is expected to show an enormous increase in the wealth of the United States, probably aggregating nearly $90,000,000,000, equal to twice the wealth of Great Britain and, perhaps, one-fourth the aggregate of the world. The growth of our wealth since 1790 is shown by the following table:

Census.		Census.	
1790	[illegible]	1850	7,135,780,000
1800	[illegible]	1860	16,159,616,000
1810	[illegible]	1870	[illegible]
1820	[illegible]	1880	[illegible]
1830	[illegible]	1890	[illegible]
1840	[illegible]	1900	[illegible]

The following table shows the probable population of the 27 States next June, based upon census taken within the past two or three years:

States.	Population.
New York	7,130,000
Pennsylvania	6,100,000
Illinois	[illegible]
Ohio	4,272,000
Missouri	3,335,000
Massachusetts	2,815,000
Texas	1,675,000
Indiana	2,300,000
Michigan	2,295,000
Iowa	2,220,000
Kentucky	2,244,000
Georgia	[illegible]
Tennessee	[illegible]
Wisconsin	2,203,000
Virginia	1,795,000
North Carolina	2,057,000
Alabama	1,815,000
New Jersey	2,023,000
Kansas	1,427,000
Minnesota	1,875,000
Mississippi	1,625,000
California	[illegible]
South Carolina	1,322,000
Arkansas	[illegible]
Louisiana	1,250,000
Nebraska	1,257,000
Maryland	1,166,000

—H. H. COLCLAZER, in the *Phila Times.*

"How do you manage to find your way across the ocean?" said a lady to the sea captain. "Why, by compass. The needle always points to the north." "Yes, I know; but what if you should wish to go south?"—*Tit-Bits.*

THE UNKNOWN DEAD BROUGHT BACK FROM THE CUBAN CAMPAIGN.

Great mother of the free,
Thy sons return to thee,
The early lost!
To hush the martyr's groan
Thou gavest, like God, thy own,
Not reckoning cost.

All silently they come;
There is no beat of drum
Nor martial tread.
But only feet addressed
To that imprisoning rest
Which holds the dead!

From sea and gulf they came;
Beneath thy oriflamme
Their vows were made,
And the unravaged heritage
Of thy fair virgin age
Upon them laid.

With eyes fixed toward the light
They fought the bitter fight,
And held it best,
And, yielding youth's sweet breath,
Went fearlessly down to death
At thy behest.

Ah! not to thee unknown!
The mother knows her own;
Blood of thy blood.
In thy own heart the sword;
From thy own bosom poured
The crimson flood!

Above each coffined head
Let thy own prayer be said
For liberty!
Above each nameless grave
Let thy own banner wave!
They died for thee.

—H. C. W. in the *New York Times.*

HOW IS YOUR TONGUE?

Why the Doctor Examines it When You Consult Him.

One of the first things a physician does, when consulted by a sick person is to ask to see the tongue. He does this to-day, perhaps, more through following the traditions of the past than because he expects to learn a great deal by such an inspection. Formerly, the means of arriving at a diagnosis were fewer and less precise than they now are, and the aspect of the tongue was held to be of great importance. Now we have learned that the tongue is changed in appearance by many trivial causes, and can be relied upon only in a limited sense. Nevertheless, there are some valuable indications which such an inspection furnishes.

The tongue is always rendered less moist than usual by fevers or inflammations. This dryness may amount to merely a little stickiness of the surface, or there may be a total absence of moisture, the tongue being dry as parchment, cracked and dark in color.

A furred tongue almost always indicates that something is wrong with the digestion, although smokers often have a thin coating even when they have no stomach trouble, and in the inflammatory diseases of the stomach there is little or no fur on the tongue.

A broad, flattened tongue, showing indentations on the sides from the pressure of the teeth and a thick fur of a whitish or brownish color, points to simple indigestion and loss of tone in the stomach. It calls for a laxative, a very plain diet for a few days, chiefly of milk and lime water or Vichy, and then perhaps a bitter tonic for a week or two. When the coating is yellowish there is more or less "biliousness" associated with indigestion.

In acute inflammation of the digestive organs the tongue is rather dry, red or reddish brown, not usually heavily coated, and often cracked. In chronic inflammation it is commonly dry or sticky, more or less irregularly coated, brownish red in color, and sometimes smooth and glazed as if varnished.

In scarlet fever and German measles we often see what is called the "strawberry" tongue. This occurs when there is a very thin white coating through which the papillae of the tongue project, showing as numerous minute red points dotted over a white ground.

The movements of the tongue are affected in various conditions. When the mind is obscured, as in typhoid fever, it is thrust forward and drawn back sluggishly. In persons suffering from lead poisoning, in the very weak, and in the intemperate, the tongue is tremulous.—*Youth's Companion.*

At the Book Bargain Counter.

Mr. B. Worm—"Have you a cheap edition of 'The Iliad'?"

Miss Jenkins, first saleslady (shifting gum)—"Who by?"

Miss Jenkins—"We got a cheap edition of 'The Idiot,' by a man named Homer, Miss Smithers."

Mr. Worm—"Not 'The Idiot'—'The Iliad'—I-l-e-ad."

Miss Jenkins—"'The Illy Add.' Never heard that; don't think I ever heard of the book. Sounds Roosian. 'Bout Rossia, is it?"

Mr. Worm—"No, I think not; Greek mostly."

Miss Jenkins—"Oh! It's a Greek story, Lizzie. I think I've heard of it. It's about the war they've just had between Greece and Japan, I b'lieve."

Miss Smithers (Second saleslady)—"The name of the book you want is 'The Idiot.' You want it in paper cover?"

Mr. Worm—"No; I'm sure it's 'The Iliad.'"

Miss Smithers—"Well, I think you've got it wrong. It might be 'The Kail Yard.' I've heard of something like that. Who do you say the book's by? Homer? Don't know his full name, do you?"

Mr. Worm—"No; that is, that's all there is of the name."

Miss Smithers—"Oh, I see; norme de ploom. I never heard of him; must be some new man ain't got his reputation made. We don't keep none but the real popular books. Miss Jenkins, s'pose you look through that pile in the corner."

Miss Jenkins (after a three minute search)—"No; we ain't got a copy of 'The Lizard.'"—*New York Sun.*

"WHY, Clara," said a mother to her little daughter, who was crying, "what are you crying about?"

"C-cause," sobbed the little miss, "I st-started to m-make dolly a b-bonnet, and it c-comed out b-bloomers."—*Ex.*

"Do you mean to tell me," said the unfortunate litigant, "that the whole property in dispute has been wasted in costs?"

"I said it had been absorbed my friend —not wasted," said the lawyer, who had got most of it.—*Chicago Tribune.*

Can Cubans Govern Themselves?

One of the best known diplomatists recently declared that the Cubans are incapable of governing themselves, and that the United States must maintain its present control indefinitely or else annex the island. There will be those who will dispute this, but there are none who dispute the well established fact that Hostetter's Stomach Bitters are capable of controlling the common diseases of the stomach. It is a remedy that is backed by fifty years of success. It is an ideal medicine for constipation; a strength builder for those who are predisposed to lung troubles, and for nervousness it is of wonderful benefit. As an appetizer it is incomparable. Those whose stomachs are out of order should not fail to try a bottle.

"Barkshire."

"Silver Plate that Wears."

When you Buy Spoons

knives, forks, etc., buy reliable brands even if they do cost a little more. They are worth the difference. The prefix, "1847" on any spoon or fork insures the genuine Rogers quality, famous for wear. Full trade-mark

1847 Rogers Bros.

SOLD BY—
C. A. BLOCHER.
JEWELER
GETTYSBURG PENNA.

Mid-Winter Clearance Sale

For the next 60 days we will make a reduction on our entire line in order to reduce stock, but more especially on Winter Goods. A chance is now offered for the people to secure goods at less than they can be bought for a year hence, as there has and will be an advance in all lines of goods. A few prices to show that we mean business:

Best Fine Grade Sugar, 18 lbs. for $1.
Lion Coffee, 10 lbs. for $1.00,
Men's Felt Boots, complete, $1.68;
best $2 and $2.25,
Men's Arctics $1.29,
Men's Duck Coats, lined, velvet collar, 79c,
(worth $1.25)
Bed Blankets 39c to 89c per pair,
A Few Horse Blankets at less than Cost,
All Wool Kersey Suiting, 39c per yd,
(worth 60c)
Best Blue and Madder Prints,
5c; good at 3c and 4c,
Big Bargains in Dress Goods,
All Wool Pants, Shippensburg
make, 99c to $1.69,
Ladies' and Gents' Underwear, Below Cost,
Also Caps and Gloves.

Highest Market Price Paid for Produce.

E. M. STEVENS.
BIGLERVILLE PA.

Jan. 31, '99. tf

EGGS FOR HATCHING

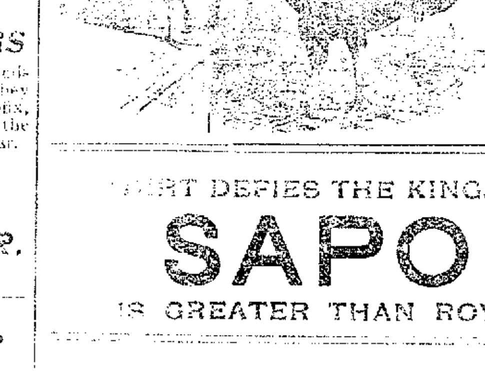

From Prize Winning Single Comb Brown Leghorns, Rose Comb Brown Leghorns and White Leghorns, and Golden Wyandottes.

Send for Price List.

GUSTAVUS CULP
Virginia Mills,
Adams Co., Pa.

"... DEFIES THE KING." THEN

SAPOLIO

IS GREATER THAN ROYALTY ITSELF.

SKELLY & WARNER.

Foreign and Domestic Dress Goods.

DOMESTICS:	Silks and Velvets,	Carpets,
Sheets and Pillow Cases,	Neckwear,	Rugs,
Prints,	Notions,	Oil Carpets,
Linings,	Hosiery and Underwear,	Table Oil Cloth,
White Goods,	Gloves,	Mattings,
Linens,	Shawls,	Upholstery,
Quilts,	Muslin Underwear,	Cutlery,
Flannels,	Curtains,	Ribbons,
Blankets,	Leather Goods,	Dress Trimmings,
Comfortables,	Umbrellas,	Handkerchiefs,
Shirts,	Laces and Embroideries,	Veilings.

AGENTS FOR BUTTERICK PATTERNS.

Have You Been Sick?

Perhaps you have had the grippe or a hard cold. You may be recovering from malaria or a slow fever; or possibly some of the children are just getting over the measles or whooping cough.

Are you recovering as fast as you should? Has not your old trouble left your blood full of impurities? And isn't this the reason you keep so poorly? Don't delay recovery longer but

Take

Ayer's Sarsaparilla

It will remove all impurities from your blood. It is also a tonic of immense value. Give nature a little help at this time. Aid her by removing all the products of disease from your blood.

If your bowels are not just right, Ayer's Pills will make them so. Send for our book on Diet in Constipation.

Write to our Doctors.
We have the exclusive services of some of the most eminent physicians in the United States. Write freely and receive a prompt reply, without cost.
Address, DR. J. C. AYER, Lowell, Mass.

ROYAL BAKING POWDER
ABSOLUTELY PURE
Makes the food more delicious and wholesome
ROYAL BAKING POWDER CO., NEW YORK.

NEWSPAPERARCHIVE®

The Compiler.

Gettysburg, Pa., Tuesday, April 18, 1899.

THE QUAY TRIAL.

Nothing of a sensational character developed in the Quay trial during the past week, as the time was largely consumed by the arguments of counsel as to the admission in evidence of certain books of the People's Bank.

The prosecution succeeded on Saturday in having admitted as evidence the three books found in Cashier Hopkins' desk after the bank's failure and on the pages of which, the prosecution alleges, are to be found the evidences of conspiracy between Mr. Quay, the late State treasurer, Benjamin J. Haywood, and John S. Hopkins, the dead cashier.

These books are the famous "red book" over which a legal battle has been waged, and the others are those known as the "black book" and the "blue book." In the "red book," it is charged by the prosecution, will be found calculations by Hopkins of interest on State funds, which interest was paid to State Treasurer Haywood and to Senator Quay. The "black book" contains records and entries pertaining to stock transactions alleged to connect Quay with Hopkins in using State funds for speculation. The "blue book" is said to be a record of individual loans made by Cashier Hopkins, and it is charged will show that Senator Quay was loaned money without sufficient security.

The testimony taken related chiefly to the value of these books as records of the bank.

WHEAT PRICES.

During the last week a considerable rise in wheat prices took place, due to speculative buying, which was encouraged by reports of injury to the crop, says the *Phila. Record*. The Government report made the April 1 condition 77.9, against 86.7 at the corresponding period last year; but some of the unofficial expert calculations indicated a considerably lower average condition. The area in wheat this season, however, is about 4,250,000 acres larger than that from which the latest crop was harvested, and this increase will go far to offset the effect of winter killing. Alternate freezing and thawing and excessive moisture had caused much damage in many localities subsequent to the period covered by the reports to the Federal Department of Agriculture. It is on account of this phase of the crop situation that conservative investigators have predicted a much smaller yield than that of 1898, even on the much larger acreage of the present year. The Cincinnati Price Current is of the opinion that the production of winter wheat will be not less than ten per cent short of the yield of last season, which was officially stated at 380,000,000 bushels. If the result should be no worse than a production of 342,000,000 bushels, and if a good crop of spring wheat should be grown in the Northwest, the supply would be abundant; but planting in the spring wheat States has been delayed, and is likely to be later than usual, which fact will subject the crop to greater risk of damage before its maturity.

DEMOCRATIC OPPORTUNITY.

One thing is sure. Not since the late civil war has such an opportunity presented itself for the Democratic party to intrench itself in the hearts of the people as now confronts it.

More voters are ready now, and will be ready at the next Presidential election, to break away from old party affiliations and enroll themselves in the ranks of the party that shall stand for crushing out the gigantic Monopolies and Trusts that are throttling American manhood and stifling the very life of American independence than has ever been the case in the history of political parties in this country. It is not the greatest evil that these combinations are foisting upon the public many inflated schemes that will enrich only their promoters, but they are crushing the life out of independent competition and making it impossible for our young men to start out for themselves in business careers with any hope of success. The policy of the Trusts is to kill out where they cannot control in any other way.—*Boston Traveler.*

Justice William J. Gaynor, of the New York Supreme Bench, speaking in the same line, says:

"I do not wish to be understood as indulging in any unconsidered or idle cry against combinations of capital in industrial enterprises. But that such combinations are able, in spite of the law and of the Courts, to get discriminating rates for the transportation of freight by making alliance and sharing profit with the few magnates who control our public franchises means that, at their will, honest competitors are ruined and undone. The cruel effect of it is far reaching and visible wherever we turn."

After citing the Standard Oil Company's action as an instance of the method of driving small competitors out of the field, Justice Gaynor continues:

"The people are gathering their faculties and their moral strength to meet the supreme issue. If they cannot do it through present politicial parties and conditions, they will do it through others. It behooves the true political leaders to be with them. As for the so-called political leaders who have no idea of political questions, and no object in view except the low, vulgar and corrupt one of making spoil of our substance for the enrichment of themselves, their relatives and cronies, the hour is already sounding when they are to be thrown out, thanks to our schools and the growing intelligence of the people."

LEGISLATIVE SINS OF OMISSION.

When the present Legislature met on the first Tuesday of January it was charged with the plain duty of electing a United States Senator to serve six years from the 4th of March, 1899; with redeeming the pledges of past Republican State conventions in favor of a better and simpler ballot law; with making proper provision for the completion of the new State Capitol; with providing sufficient revenue to make good the existing deficit in the State Treasury, amounting to $3,500,000, and enable the State to pay all its current obligations, including the maintenance of the State institutions and the charitable educational institutions, which have heretofore been maintained in part, or wholly, by State appropriations, and any other necessary legislation.

These important duties of the Legislature were as well known by its members when they assembled as they are now, when final adjournment is only a few days off. The message of Governor Hastings, which was read in the hearing of the two houses immediately after their organization, and which was furnished in a printed form to every Senator and Representative, called attention to these plain requirements. The Legislature was overwhelmingly Republican in both branches, so that there was no excuse for failure to pass necessary legislation on the score that the legislative house was divided against itself. The Republican Senators and Representatives pledged in their party platform to legislate in the public interests and sworn to obey the Constitution and laws of the State could have done what they would in the way of wise legislation without hindrance.

After sitting nearly four months the Legislature is about to adjourn, leaving every important duty unperformed and the Treasury of the Commonwealth in a state of insolvency. Seventy-six fruitless ballots for Senator have been taken; the Keator ballot bill and the Fow registration bill have been defeated; the State Treasury is already $3 500 000 in arrears; the Creasy tax bill and the direct inheritance tax bill have been slaughtered, and there is at present small prospect that any increase of revenues is to be furnished by any bill which can become a law; no provision has been made for the completion of the State Capitol, and the appropriations for the charitable institutions of the State must be doled out in the most sparing manner because of the disgraceful lack of revenue.

The responsibility for this shameful record of legislative inefficiency must fall upon the Republican majority, and chiefly upon the faction that has been voting for Senator Quay. The House, in which the Democrats and anti-Quay Republicans constituted a majority, passed the Keator ballot bill, the Creasy and other tax bills, only to have them slaughtered in the Senate by the votes of the Quay Republican Senators, and it will be simply impossible for the latter to shift to any shoulders but their own the responsibility for the most inefficient and useless legislative session that ever convened at Harrisburg.—*Phila. Times.*

The County Commissioners' minute book states, of the meeting of April 11, that the payment of a $7,000 bond held by the First National Bank, which payment was made on Saturday, leaves the county without any bonded debt. The ability of the Commissioner's to make this payment is due to the early collection of taxes this year and a large balance carried over from last year.

The war with Spain ended with the formal conclusion of peace and the proclamation of it by President McKinley last Tuesday afternoon, just a year to a day since President McKinley sent to Congress the message recommending forcible intervention in Cuba, which led to the war-making action of Congress and the opening of hostilities ten days later. The simple ceremony of exchanging the ratifications, or, rather, the originals of the ratified treaty of peace, occurred at 3 30 at the President's request, in his office, where the peace protocol was signed on the Cabinet table in August.

Secretary Alger last Friday put an effective quietus on the reports that he contemplated retirement from the Cabinet, by a positive and unequivocal statement that the reports were absolutely without foundation and that unless some unforeseen and unlooked for contingency arises he proposes to remain Secretary of War throughout this administration.

The Grand Army of the Republic will have no Commander-in-Chief to succeed the late James A. Sexton until the meeting of the thirty-third annual encampment in Philadelphia next September, but the duties of the position will continue to be performed by Senior Vice Commander-in-Chief, W. C. Johnson, of Cincinnati. This decision was the result of last Wednesday's meeting of the Executive Committee of the National Council of Administration of the Grand Army, which was primarily called into session for the purpose of electing a Commander in Chief. The decision reached was the outcome of a deadlock lasting for more than five hours, and was considered a compromise, though Vice Commander Johnson's friends declared it to be practically a victory.

Within the past fifteen months trusts with capital aggregating $4,185 489 000 have been formed in the United States; more than a dollar a piece for every man, woman and child living on the globe. The real value of the properties of these gigantic combinations is not more than $1,000,000,000, so that there is certain to be a collapse some day and the holders of the stock will be the sufferers

Admiral Dewey has given to the Manila correspondent of "*Lesley's Weekly*" an interview regarding the suggestion that the Admiral be made a candidate for the Presidency next year The Admiral said as to his politics—

"I am a sailor. A sailor has no politics. The administration is his party and, Republican or Democrat, it makes no difference. Then, again, I come from Vermont, and you know what that means. To be anything but a Republican in Vermont is to be a man without a party. My flag lieutenant Cokes is from Georgia. He tells me that to be anything but a Democrat in the South is to be a nobody. If I lived South I would probably be a Democrat."

A dispatch from Manila states that General Lawton authorized the statement that in the present prospect 100,000 troops will be necessary to pacify the islands.

The difficulties are those of fighting large bands of guerrillas in a tropical country. With his brigade he could force his way from end to end of the islands, if he had not to hold the ground traversed, for leaving garrisons behind soon ate up his forces.

He regretted having to evacuate the territory he had taken.

There is some difference between Democratic and Republican rule in the State of Pennsylvania. It is shown when we look at the condition of the State's finances Robert E. Pattison retired from office of Governor in January, 1895. There was then in the State Treasury a surplus of between $6 000,000 and $7,000,000. At the present time the surplus is gone, and instead there is a deficit amounting to $5 000,000. Quite a difference between Democratic and Republican methods of administration, judging from financial conditions.

Richard Croker gave some stirring testimony before the Mazet Investigating Commission on Saturday, having been recalled from Friday. At one time Mr. Croker became very angry. Mr. Moss, the prosecuting attorney, was pressing him closely regarding the business connections of Mr. Croker's two sons, seeking to show that their business was closely interwoven in the city's politics. Mr. Croker refused to answer the questions.

Try "Best White Lily" flour—at all the grocery stores. a18.4t*

Bismarks Iron Nerve was the result of his splendid health. Indomitable will and tremendous energy are not found where Stomach, Liver, Kidneys and Bowels are out of order. If you want these qualities and the success they bring, use Dr. King's New Life Pills. They develop every power of brain and body. Only 25c at S. J. Codori's Drug Store. 6

The Gettysburg Canning Factory will be run this year by John C. Lower, ex-Sheriff Wm. B. McIlheny and P. A. Miller.

Rev. Daniel J. Hauer, the oldest Lutheran minister in America, is seriously ill at his home at Hanover, York county. He is 93 years of age.

The Legislature.

A Movement to Make Philadelphia the Capitol—The Ballot Reform Bill and Other Matter.

A bill to transfer the seat of the State government from Harrisburg to Philadelphia was introduced last Tuesday by Representative David S. B. Chew, of the latter city. It provided for the removal on January 1, 1901, on condition that the city of Philadelphia shall file with the Governor a legal and binding agreement on the part of that city to furnish to the State of Pennsylvania the necessary site for the Capitol and public buildings. As required by the Constitution the question of removal would have to be submitted to the voters at the next November election. The bill makes it the duty of the Secretary of Commonwealth to have printed upon the official ballot two separate columns, one headed "for the removal of the Capitol to Philadelphia" and the other "against removal of the Capitol to Philadelphia."

The new Capitol project was brought up in the House on Thursday. Chairman Adams of the Public Buildings and Grounds Committee, stated that there were three bills on the postponed calendar making appropriations to complete the present structure. The advocates of these, after a conference with Governor Stone, failed to agree. Mr. Adams called up for third reading the bill of which he is the author. This measure appropriates $4,000,000 to complete the Capitol by the Commission as it is now constituted within four years. The motion to consider the bill was overwhelmingly defeated by a viva voce vote.

A bill in the interest of bicyclers became a law last Thursday when Governor Stone affixed his signature. It was introduced by Representative Parshall, of Warren, and provides that upon petition from at least 25 freeholders, residents of a county, who are bicyclers, the Court shall appoint three resident wheelman as side-path commissioners, to serve without compensation other than necessary expenses. A tax of $1, or so much thereof as may be recommended by the side-path commissioners, shall be paid upon each bicycle in the county. The taxes shall constitute a side-path fund, to be used for construction and maintenance of the paths.

Representative Keator appeared before the committee having in charge the Ballot Reform bill. He argued that the people and newspapers were demanding the reforms provided for by his bill—secrecy, avoidance of mistakes in marking, abolition of the circle, except for presidential electors, and reduction in size of ballot.

"We Republicans," Mr. Keator said, "cannot afford to turn down this bill. Each of our State Conventions for years back has declared in favor of ballot reform. A party with 200,000 or more plurality in the State can afford to have honest elections."

The committee, however, negatived the bill, the vote being: Messrs. Martin and Neely, of Clarion, for it, and Messrs. Muehlbronner, of Allegheny; Scott, of Philadelphia; Hardenbergh, of Wayne; and Higgins, of Schuylkill, against. Higgins and Neely are the only Democrats on the Committee. Mr. Higgins' vote was a disagreeable surprise to his fellow-Democrats generally.

Among the bills signed by Governor Stone are the following: Amending the title of the Act of July 9, 1897, providing for the payment of bounties for the destruction of wildcats, foxes and minks; Constituting the School Directors of the boroughs a Board of Health.

The bill to provide for the organization of any gas, electric light, water, coal, iron, steel, lumber, oil, manufacturing, mining, transportation, railroad passage, railroad, canal, bridge, turnpike or plank road company or any other corporation that is now erected or that may be hereafter be erected under any law of this Commonwealth now in force, or that may hereafter be passed, when any corporation has been sold by any decree or other sale either by process or by virtue or power contained in mortgage and making valid all organizations that have heretofore been made or of any such corporation or corporations, was defeated on final passage.

In disregard of the pointing by Democratic Senators to the declarations by Pennsylvania Republican State Convention platforms, in favor of ballot reform, the Quayites and two Democratic assistants last Friday defeated in the Senate the efforts of Senators Henry and Martin to put on the calendar the Keator Ballot Reform bill, which had been negatived with the Martin bill on the same subject, by the Committee on Elections. Senator Henry offered the resolution to place the bill on the calendar. To this Mr. Osbourn objected, saying that the bill had the indorsement of a small coterie of reformers—mere dreamers. Mr. Henry said it was unfair to have the life of the bill strangled out in committee, and that the Senate ought to have an opportunity to consider the resolution out in open. After further discussion the resolution was defeated by a vote of 20 to 17, six short of the necessary number.

Fertilizers Examined.

We are in receipt of the following announcement from the Agricultural Department of Pennsylvania:

Secretary Edge of the Department of Agriculture has just issued Bulletin No. 44 of that Department, which contains the official analyses of 950 samples of Commercial Fertilizers drawn in various parts of the State by agents of the Department acting in accordance with the Act of March 28th, 1879, under oath or affirmation.

The list contains the analyses or the following numbers and kinds of fertilizers: Complete fertilizers 573; alkaline fertilizers 104; dissolved animal bone 20; ground bone 84; acidulated South Carolina rock 157, the remainder being miscellaneous samples of various kinds.

In addition to giving the full analysis of each sample, the list shows at a glance the price per ton at which the fertilizer was sold at the station at which the sample was selected, and also the comparative commercial value per ton of each, enabling the reader to make his own comparison between the various brands sold in our State.

These samples were selected at all imaginable points in the State except the factories at which the goods were made; railroad stations were visited by the seven agents of the Department; samples were taken from the wagons of farmers on their way home; others were taken from the farmer's barn and in fact it is difficult to imagine a place in the State, at which a fertilizer should be found which was not liable to a visit from the proper officer.

The Bulletin, so long as the supply lasts, will be sent to all applicants who address Department of Agriculture, Harrisburg, Pa.

Long Shelves Schley.

Rear Admiral W. S. Schley, who commanded the naval squadron which destroyed Cevera's Spanish fleet off Santiago, has been assigned to duty in Washington as a member of the Naval Examining Board.

This assignment has caused great surprise in naval and official circles, because Schley is not made presiding officer of the board, but takes the place of a captain who is relieved from duty.

The friends of Schley say that this detail was arranged so that if a squadron is sent to England Sampson can be put in command of it. It is known that Admiral Schley desires a sea assignment, and it was thought that he would be given charge of the European squadron, but the Navy Department is determined not to form such a squadron at present.

Local and General.

Governor Lowdnes and others addressed a meeting held in the House of Delegates at Annapolis, Md., Thursday night to celebrate the two hundred and fiftieth anniversary of the founding of Annapolis and the passage of Maryland's religious toleration act.

The Western Maryland hotel, at Emmitsburg, was recently purchased by Dr. C. O. Spangler who has assumed charge. The entire building has been remodeled, and will be known hereafter as Hotel Spangler.

Rev. Charles A. Britt, of Frostburg, Md., preached in the Lutheran church at Taneytown, Md., both Sunday morning and evening. After the morning service an election was held and the Rev. Britt was elected to take the place of Rev. D. F. Garland, who has resigned.

After a residence in Middletown, Md., of 30 years, Mrs. Anna Heagy has removed to the home of her childhood in East Berlin, this county, where she has purchased property.

Adna Adams Treat, formerly a resident of Trenton, N. J., but who has resided at Denver, Col., for the last sixteen years, celebrated the 102d anniversary of his birth Saturday a week. He is the oldest Mason in the world. Notwithstanding his advanced age Mr. Treat is in good health and his mental facilities are unimpaired.

"Idle Hour," the handsome country home of William K. Vanderbilt, Sr., at Oakdale, L. I., was destroyed by fire early last Tuesday morning. No lives were lost and no one was injured. A few valuable paintings and several pieces of furniture were saved. William K. Vanderbilt, Jr., and his bride, formerly Miss Virginia Fair, who were spending their honeymoon at "Idle Hour," escaped. The property loss is estimated at between $250,000 and $300,000.

Prof. S. B. Heiges, President of the Pennsylvania State Horticultural Society, who has just returned from an extended lecturing tour through Pennsylvania, says the peach crop of this State is practically ruined. Prof. Heiges has ascertained this by personal examination of buds in all sections, nearly all of which he found frozen. Cherries, pears, plums and apples he found in good condition.

Washington Camp No. 22, P. O. S. of A., of New Oxford, assisted by the G. A. R. and S. of V., raised a fine American flag on the Clearview School building in Oxford township, recently. Hon. D. McConaughy, J. L. Sowers and Hon. Theo. McAllister, of Gettysburg, were the speakers. An interesting program was rendered by the pupils of the school under the direction of the teacher, Miss Mary Waltman.

A company of New York capitalists have leased a large tract of land about 1 mile north of Dillsburg for the purpose of mining clay. The clay deposits represents many varieties of colors, prominent among which are pure white, deep red, blue, yellow and green and are said to be the richest in the country.

About $18,000 will be spent by the owners in improving the Blue Mountain House at Pen-Mar. The improvements will consist of an electric light plant, private bath rooms and the building of an arched gallery 200 feet long, leading from the main entrance of the ladies' parlor.

The stockholders of Blue Ridge Electric Railway Company met at Waynesboro and elected B. F. Welty president and a board of directors. The company was formed a couple of years ago to build an electric road from Waynesboro to the resorts clustered around Pen-Mar. A proposition has now been submitted by the Baltimoreans interested by which Waynesboro, by raising a comparatively small amount of money, can secure control of the road. The cost of the road, power house and equipment is estimated at $150,000, Of this amount Waynesboro is asked to raise $50,000. The Baltimore capitalists agree to take low interest-bearing bonds for the remaining $100,000.

Cardinal Gibbons expects to go to England next year to dedicate the Westminster Cathedral, London.

After many years of inactivity the iron ore mines three and one-half miles south of Hanover, owned by the E. & A. Brooke Company, of Birdeboro, Pa., resumed operations last week. The ore will be shipped to the Steacy & Denny Company, of Wrightsville. It is supposed that operations will be resumed at the neighboring mines, owned by F. S. Bechtel, of Hanover.

Helen Gould, of New York, was presented with an album containing the autographs of 4,000 soldiers and sailors in the regular and volunteer service of the army and navy as a mark of appreciation of her services during the recent war. On the first page are the names of Major General Shafter and Colonel Theodore Roosevelt.

General Frank J. Magee, superintendent of the Pennsylvania Soldier's Orphans' Industrial School, at Scotland, died Saturday evening a week at 6 o'clock, after a short illness of pneumonia. Gen. Magee was a resident of Wrightsvill, York county, but spent most of his time at the Scotland school since his appointment to the superintendency in August, 1897. He leaves a wife, a son and a daughter, his son being Major Robert J. Magee.

Bryan Rejected.

Fifteen hundred persons sat down to the $10 banquet of the Democratic Club in New York last Thursday evening.

The banquet was important politically. It resulted practically it is stated, in Tammany's defiance of the Democratic party of the West, which is recognizing W. J. Bryan as its leader. The effect of the banquet is that Tammany will not recognize Mr. Bryan, and will endeavor to control the convention of 1900.

Former Judge Van Wyck, whose speech is regarded in some quarters as being his introduction to the country as Tammany's candidate for President, laid down as the principal features of the Tammany national platform trusts and the tariff, with no alliance with Great Britain as a third feature.

Robert B. Roosevelt's toast on "Harmony" plainly read Mr. Bryan out of Tammany's favor and plainly said that the Democratic party needs a leader; that Mr. Bryan is not greater than the party, and that Tammany will not bow to him.

Samoan Savages.

Advices from Apia, Samoa, under date of April 1, report that a force of American and British sailors were treacherously ambushed on a German plantation by 800 insurgents, and in the fight that ensued Lieutenant A. H. Freeman, of the British cruiser Tauranga, commanding the allied forces of the expedition, and Lieutenant Philip V. Landsdale and Ensign John R. Managhan, of the United States cruiser Philadelphia, were killed, and two British and two American sailors were also slain.

The horror of the plot to slay in ambush the allied forces was heightened by the barbarous mutilation of the bodies of the killed by the native warriors of Mataafa. The heads of the American and British officers who had fallen in the engagement were cut off by the inhuman foe, but they were subsequently found by priests of the French mission and were buried with the customary military honors. About fifty of the insurgents were slain.

The arrest of the manager of the German plantation may lead to grave international complications should it be proven that the act of ambushing the Anglo-American forces was a part of the German scheme to maintain the supremacy of Mataafa in defiance of Chief Justice Chamber's decision sustaining Malietoa's right to the throne of the island's kingdom.

Mr. Bryan Writes.

His Views as to the Course to be Pursued by the Anti-Silver Democrats.

The *Milwaukee Journal* has received a letter from William J. Bryan, in which he says:

"I am just in receipt of your favor of March 22, in which you say:

"'It is asserted here that many Democrats who voted for McKinley in 1896 feel that they have been trifled with by the Republicans, and are likely to vote the Democratic ticket again at the next Presidential campaign, though they may not be in full accord with the platform.'

"And ask:

"'What, in your opinion, would be the wise course to pursue toward these people? In what way may their reaffiliation with the party be best facilitated?'

"In reply, would say that I have no authority to speak for the Democratic party, and in what I say express only my opinion. I am satisfied that you are correct in saying that many of the Democrats who voted for McKinley are disappointed with the Republican Administration and will vote the Democratic ticket in the future. I think that the same statement could be made in regard to many of those who voted the Palmer and Buckner ticket.

"The doors of the party are always open to receive new additions, whether they be new converts or former members of the party. To err is human, and those who erred in '96 have only to admit it and subscribe to the party creed in order to be taken back into the party. They may dissent from some portions of the platform, as some did in '96, and yet subscribe to the platform as a whole.

"I have found among the Democrats no hostility toward those who wish to return provided they recognize that the Democratic party now has a platform that is satisfactory to the Democrats.

"A Democrat who comes back merely for the purpose of fighting against the reaffirmation of the Chicago platform will not find the party congenial. Those who recognized that they erred in '96 are not likely to insist upon prominence in the party management until they have time to bring forth works meet for repentance. If they do aspire to prominence, they will have to convince their associates of the sincerity of their purpose to aid the party in its fight against plutocracy.

"The only unwelcome guests are those who deserted in '96 and still aim to be better Democrats than those who remained with the party, and who demand the surrender of the Chicago platform as the price of their return. Only those who are willing to stand upon the last platform ought to have a part in the writing of the next platform."

Surprise Party.

Mummasburg, Apr. 17.—A pleasant surprise party was held at the hospitable home of Mr. and Mrs. Anthony Deardorff on Friday evening, April 14th, it being the birthday of their son Harvey. The evening was spent in playing games and vocal and instrumental music. At an appropriate hour all were invited to the dining room where refreshments in abundance were served. At a late hour the guests departed, all wishing Mr. Deardorff many more happy birthdays Among those present were Anthony Deardorff, wife and daughter Eva, Abram Wolf, wife and son Lawrence, J. H. Wolf and wife, Misses Anna Longanecker, Cora Deardorff, Anna Oyler, Drucilla Wisler, Blanch Oyler, Anna Deardorff, Ella Tate, Laura Deardorff, Ursula Hart, Lottie Arnold, Mary, Myrtle, Clara, Lena and Lettie Deardorff, Orpha Sheely, Delta Shultz, Gertrude Hart, Lizzie Wisler and Mamie Deardorff. Messrs. Calvin Shank, John Lady, Chas. Wolf, Harry Chronister, J. G. Slonaker, Harvey Oyler, Bert Chronister, Robert Rebert, John Hartman, Harvey Tate, Emory Settle, Chas. Wisler, Geo. Oyler, Harvey Deardorff, Chas. Snyder, William Taylor, Harvey Wolf, Howard Wilson, Archie Rebert, John Wolf, Chas. Henry, Allen Rebert and E. C. Wisler. J.

Arendtsville Items.

Apr. 17.—Last Wednesday the 2-year-old son of Jacob Rex, of Menallen township, fell from the porch and fractured his left arm. Dr. Wm. E. Wolff, of this place, adjusted the fracture.

Rev. D. T. Koser will hold communion services in the Lutheran Church in this place on Sunday morning at 10 o'clock, May 7th.

Edward F. Hartman has erected a new barn on his new premises.

Amos Sheely has broken ground for his new house on North High St.

Last Thursday Edward Hartman and family moved to his new house in this place.

Miss Katie Hauldeman and Miss Alma C. Rice are attending Normal School at Millersville, Pa.

Prof. I. L. Taylor has opened his summer school with thirty-three pupils. P.

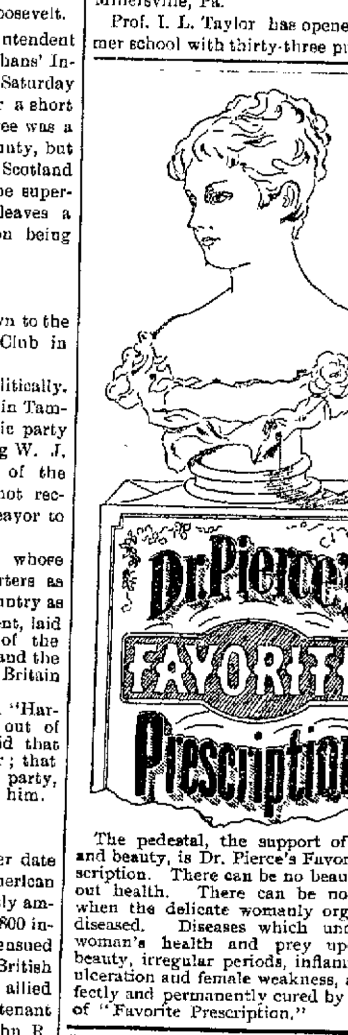

The pedestal, the support of health and beauty, is Dr. Pierce's Favorite Prescription. There can be no beauty without health. There can be no health when the delicate womanly organs are diseased. Diseases which undermine woman's health and prey upon her beauty, irregular periods, inflammation, ulceration and female weakness, are perfectly and permanently cured by the use of "Favorite Prescription."

The contest for the vacancy on the Lancaster County Bench, created by the death of Judge Brubaker, was brought to a close last Tuesday evening, when Governor Stone gave the appointment to Charles I. Landis.

Between the ages of fifteen and forty-five, the time when womanhood begins and motherhood ends, it is estimated that the aggregate term of woman's suffering is ten years. Ten years out of thirty? One third of the best part of a woman's life sacrificed! Think of the enormous loss of time! But time is not all that is lost. Those years of suffering steal the bloom from the cheeks, the brightness from the eyes, the fairness from the form. They write their records on many a crease and wrinkle. What a boon then to woman, is Dr. Pierce's Favorite Prescription. It promotes perfect regularity, dries up debilitating drains, heals ulceration, cures female weakness, and establishes the delicate womanly organs in vigorous and permanent health. No other medicine can do for woman what is done by Dr. Pierce's Favorite Prescription.

Biglerville Items.

Apr. 17.—Mr. Garber and family, of Philadelphia, have moved to this place. Mr. Garber is engaged in the produce business.

W. W. Blocher, of York, will open a saddlery shop here about May 1st.

Jos. Redding, who has been in a critical condition from the effect of being kicked by a horse, we are glad to report, has recovered sufficiently to be out again.

C. G. Shank is now engaged in the bicycle business.

Rev. Hankey will organize a Catechetical class on Saturday afternoon, April 29, at 3 o'clock.

The following building operations are under way at the present time; Amos Sillik's new furniture building ready for the roof; the new two-story, 30x60 feet Agricultural Hall on Railroad street; Fohl's house on Penn street; the new hotel stable, 40x60 feet; also a new addition to Shank's bicycle and confectionary plant; while Mrs. Bitner is building a stable. W.

Of the making of monuments to the soldiers, statesmen and great writers of Maryland, there seems, in recent years, to be no end. An interesting movement now under way has for its object the erection of a monument to mark the Monocacy battlefield at Frederick Junction. An enthusiastic instigator of the movement is Major Edward Y. Goldsborough, who was a volunteer officer in the service of the Union at the time of the battle and has written and published a booklet describing the battle of July 9, 1864, and analyzing the important bearing it had upon the subsequent destiny of the Union forces.

SCOTT'S EMULSION

is a food medicine for the baby that is thin and not well nourished and for the mother whose milk does not nourish the baby.

It is equally good for the boy or girl who is thin and pale and not well nourished by their food; also for the anæmic or consumptive adult that is losing flesh and strength.

In fact, for all conditions of wasting, it is the food medicine that will nourish and build up the body and give new life and energy when all other means fail.

Should be taken in summer as well as winter.

50c. and $1.00, all druggists.
SCOTT & BOWNE, Chemists, New York.

The claim of the James Young estate for $21,000 rental for Camp Meade, near Middletown, Pa., will have to be passed upon by Congress.

How's This? We offer One Hundred Dollars Reward for any case of Catarrh that cannot be cured by Hall's Catarrh Cure.

F. J. CHENEY & CO., Props., Toledo, O.

We, the undersigned, have known F. J. Cheney for the last 15 years, and believe him perfectly honorable in all business transactions and financially able to carry out any obligations made by their firm.

West & Truax, Wholesale Druggists, Toledo, O.

Walding, Kinnan & Marvin, Wholesale Druggists, Toledo, O.

Hall's Catarrh Cure is taken internally, acting directly on the blood and mucuous surfaces of the system. Price 75c. per bottle. Sold by all druggists. Testimonials free.

Hall's Family Pills are the best.

Representatives of leading Catholic educational institutions in the country met in Chicago last week to discuss plans for the unification and expansion of the educational system for children of the church. A permanent organization was formed with Mgr. Conaty, of Washington, as president.

A lazy liver makes a lazy man. Burdock Blood Bitters is the natural, never failing remedy for a lazy liver.

Clarence Eddy, for many years prominent teacher, organist and concert player in Chicago and the West, has been appointed official organist for the United States at the Paris Exposition. He is now residing in Paris.

Ordinary household accidents have no terrors when there's a bottle of Dr. Thomas' Electric Oil in the medicine chest. Heals burns, cuts, bruises, sprains, instant relief.

Dr. Minton Warner, professor of Latin at John Hopkins University, Baltimore, Md., has accepted the Latin professorship at the Harvard University.

It's the little colds that grow into big colds; the big colds that end in consumption and death. Watch the little colds. Dr. Wood's Norway Pine Syrup.

The Maryland Steel Company, at Sparrow's Point, Md., received an order Wednesday for 75,000 tons of 67-pound steel rails for the Chinese Eastern Railroad. The mills are working day and night on a large order of similar rails for the Trans-Siberian Road, of which the Chinese will be a continuation.

Eczema, scald head, hives, itchiness of the skin of any sort, instantly relieved, permanently cured. Doan's Ointment. At any drug store.

Ephrata, Lancaster county, has offered five acres of land as a site and has started a cash subscription, which now amounts to $2,200, in order to have the proposed German Baptist College located in that town.

FOR SALE.

THREE YOUNG MARES,
rising 3 years old, Well Bred, Good Size, Broken to all Harness and very stylish.
—ALSO—
PLYMOUTH ROCK EGGS.
40 Cts. Per Setting. Three Settings for $1.
These are from the best flock of layers in the county.

ROBT. S. BREAM,
MARSH CREEK FARM,
Apr. 4, 1899. 1m* GETTYSBURG.

LUMBER SALE.

On FRIDAY, APRIL 28th, 1899, the undersigned will sell, in Hamiltonban township, Adams county, Pa., 1 mile North of Fairfield, close to Virginia Mills Station, the following:
1,600 Feet Inch OAK BOARDS,
1,000 feet inch Chestnut Boards,
1,000 feet Oak Fencing Boards,
800 feet inch Poplar Boards,
300 feet inch Birch Boards,
500 feet inch Poplar Boards, 20 ft. long, for hay carriage boards,
100 feet ⅝-inch Poplar Boards,
200 feet 1½-inch Poplar Plank,
2,000 feet 2-inch Oak Plank, all lengths,
500 feet 2½x4 Railing for paling fence,
30 Chestnut Sawed Bar Rails,
700 feet 2x4 Scantling, all lengths,
300 feet 4x4 Scantling,
20 Poplar Porch Posts,
200 feet 3-inch Ash Plank,
6 sets Gum Manure Boards,
4,000 Oak Palings, 5,000 feet Roofing Lath,
50 Hickory Axles, all sizes,
20,000 Sawed Chestnut Shingles, 21 inches long,
1,200 Chestnut Rails, 12 ft. long,
100 Bored Locust Posts, for 5 rails,
100 Locust Posts, for wire fence,
500 Locust Posts and Stakes, for Grove wire fence, 100 bu. ears of Corn, 6 Vinegar Barrels, 2 New Success Bee Boxes.
The above is all fresh-sawed, new lumber.
TERMS:—A credit of 8 months. No lumber to be moved the day of sale.
Sale to commence at 10 o'clock, a. m.
W. A. CULP & BRO.
J. M. Caldwell, Auct. D. R. Musselman, Cl'k.
Apr. 11, 1899. ts

"Only the First Step is Difficult."

The first step in Spring should be to cleanse Nature's house from Winter's accumulations. Hood's Sarsaparilla does this work easily. It is America's Greatest Spring Medicine. It purifies the blood, as millons of people say.

It makes the weak strong, as nervous men and women gladly testify. It cures all blood diseases, as thousands of cured voluntarily write. It is just the medicine for you, as you will gladly say after you have given it a fair trial.

Bad Blood—"Although past 70 years of age I am thoroughly well. It was three bottles of Hood's Sarsaparilla that made me so after spending over $60 in medical attendance. My trouble was a raw sore on my ankle." Mrs. Louisa Mason, Court Street, Lowell, Mass.

Running Sores—"After worrying four months I gave my children Hood's Sarsaparilla and it cured them of running sores. Hood's Pills cured me of dyspepsia and constipation." Mrs. Kate E. Thomas, 31 Governor St., Annapolis, Md.

Consumptive Cough—"Five years ago I had a consumptive cough which reduced me to a skeleton. Was advised to take Hood's Sarsaparilla which I did and recovered normal health. I have been well ever since." Matilda Bridgewater, Cor. Pearl and Chestnut Sts., Jeffersonville, Ind.

Hood's Sarsaparilla
Never Disappoints

Hood's Pills cure liver ills, the non-irritating and only cathartic to take with Hood's Sarsaparilla.

The Time is Growing Short

for you to get one of those $6 and $8 suits of clothes for $3.75 and $4.75, but we still have a few more left and want to close them out before we get our spring stock in, so if you want a suit of clothes now is the time to get it at a real bargain, (just about half what they are worth,) these suits come in blue and black cheviot plaids and small checks. We also have a few overcoats left and if we have one to fit you it is yours for a very small amount of money, as we do not want to carry any over to next winter. We would rather loose several dollars in a coat than carry it over, so if you need a coat now is the time to buy it at a very small cost. Suits, overcoats and everything we have in the store will be sold at a sacrifice to make room for our spring stock. If you are in need of anything at all in our line, avail yourself of this opportunity and come to see us early, before the best patterns are picked out.

LIEBERMAN'S
Popular Price Clothing House,
Cor. YORK ST. and CENTRE SQ.,
Gettysburg, Pa.

Sheriff's Sales.

On SATURDAY, the 22d day of APRIL, 1899, in pursuance of writs of Fieri Facias, issuing out of the Court of Common Pleas of Adams county, and to me directed, will be exposed to Public Sale, at 1 o'clock in the afternoon, at the Court-house, in the borough of Gettysburg, Adams county, Pa., the following Real Estate, viz:

A LOT OF GROUND, situate in the borough of Littlestown, Adams Co., Pa., fronting 38 feet, more or less, on Baltimore street, running back 200 ft., more or less, to a private alley, bounded on the south by lot of S. S. Rebert, and on the north by private alley, improved with a Two-story FRAME HOUSE, Out-kitchen attached, Hog Pen, Fruit Trees, Well of Water. Seized and taken into execution as the property of W. Frank Rittase.

—ALSO—

A TRACT OF LAND, situate in Germany township, Adams Co., Penna., fronting on the road leading from the Baltimore pike to the White Hall road, adjoining lands of Geo. Basehoar, Edward Slagle and others, containing 23 ACRES, more or less, improved with a Two-story FRAME HOUSE, Out-kitchen, Frame Barn, Hog Pen and other out-buildings, Well of Water, Apple Orchard and other Fruit Trees. Also a Three story Frame Saw and Grist Mill, with steam and water power. Seized and taken into execution as the property of S. H. Kleinfelter.

—ALSO—

A TRACT OF GROUND, situate in Straban township, Adams Co., Pa., fronting on the Oxford and Pine Grove road, adjoining lands of Isaac Wolf, Graft Cassatt, Charles Emig and A. N. Noel, containing 31 ACRES, more or less, improved with a Two-story STONE HOUSE, Frame Out-kitchen attached, Smoke House, Frame Bank Barn, Wagon Shed attached, Carriage House, Corn Crib, Hog Pen, Apple and Peach Orchards, 2 Springs of Water. Seized and taken into execution as the property of Jacob Klepper.

FRANK M. MILLER, Sheriff.

☞Ten per cent. of the purchase money upon all sales by the Sheriff must be paid over immediately after the property is struck down or, upon failure to comply therewith, the property will be put up again for sale.

Sheriff's Office, Gettysburg. Apr. 1, '99. ts

THE MARKETS.

GETTYSBURG.

Corrected by J. Geo. Wolf's Sons.

Flour	$	@ 4 00
Wheat		70
Fultz Wheat		70
Rakings		60
Corn		40
Rye		50
Oats		30 @ 35
Flax-seed	95	@ 1 00
Timothy-seed		1 00
Buckwheat		35
Rye Straw		5 00
Hay	700	@ 8 00

RETAIL PRICES.

Wheat Bran	90	per	100
C and O Chop	80	"	100
Rye Chop	110	"	100
Flour	4 00	"	bbl
Western Flour	4 50	"	"
Oats	35	"	bu
Corn	45	"	"
Wheat	80	"	"

BALTIMORE.

Flour	$ 5 00	@ 5 50
Wheat		78
Rye		60
Corn	28	@ 31
Oats	20	@ 21
Hogs ℔ hundred, dead	8 00	00
Cattle beef per hundred, live	3 50	00

Peach Trees for Sale

Strong, Healthy and Only Good Stock.

18 DIFFERENT VARIETIES.

Wholesale or Retail

HARVEY W. DEARDORFF,
McKnightstown, Pa.
a11.2t

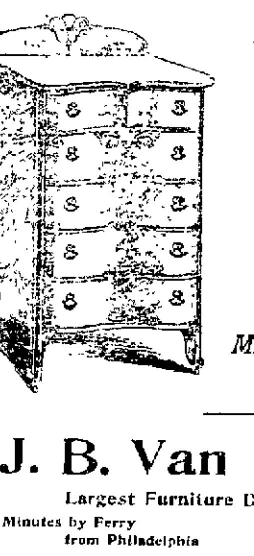

New Furniture Catalogue Now Ready

We have just issued one of the most modern and comprehensive Furniture Catalogues, consisting of 142 handsomely illustrated pages.

MAILED FREE ON APPLICATION

J. B. Van Sciver Co.
Largest Furniture Dealers in the World
Five Minutes by Ferry from Philadelphia
Camden, N. J.

Mar. 28, '99, 13t*

Reading Twp. Road Accounts.

FINANCIAL statement of JESSE ALBRIGHT, one of the Supervisors of Reading township, Adams county, Pa., for the year ending March 13, 1899:

DR.

Amt. of duplicate working tax	$517 46
" " special tax	258 57
Received of former supervisor	30 71
License of J. P. Swartz	28 50
	$835 27
Due Supervisor	28 58
	$863 85

CR.

Work done by taxpayers	$171 16
Snow shoveling	170 00
Supervisor's wages	108 00
Collecting and settlement and laying tax	28 25
Bond and affidavit	1 00
Lumber, tiling, spikes, bridge boards, etc	41 57
Exonerations	1 72
Reductions for broad tread	5 01
Room-rent and stationary	75
Auditors' and clerk's fees	4 00
Advertising, filing accounts and oaths of office	2 62
Outstanding tax	32 08
	$863 85

We, the undersigned Auditors have this day examined the above account and find it correct to the best of our knowledge and belief.
W. HOWARD DICKS,
A. A. MYERS,
J. A. WEHLER,
Auditors.
Attest:
NEVIN B. HARBOLT, Clerk.

FINANCIAL Statement of WILLIAM BROWN, one of the Supervisors of Reading township, Adams county, Pa., for the year ending March 13, 1899:

DR.

Amt. of duplicate working tax	$574 [illegible]
" " special tax	286 22
Money loaned	67 51
License from J. P. Swartz	28 50
Amount due Supervisor	220 55
	$1176 88

CR.

Work done by taxpayers	$810 [illegible]
Supervisor's work, collecting, bond, settling, etc	133 85
Lumber, tiling, bridges, etc	71 74
Note and interest	70 92
Advertising, filing accounts and oaths of office	2 63
Room-rent and stationary	75
Auditors' and clerk's fees	4 00
Paid to former supervisor	67 51
Exonerations	[illegible]
	$1176 88

We, the undersigned Auditors have this day examined the above account and find it correct to the best of our knowledge and belief.
W. HOWARD DICKS,
A. A. MYERS,
J. A. WEHLER,
Auditors.
Attest:
NEVIN B. HARBOLT, Clerk.
Apr. 4, 1899. 3t

BEFORE Purchasing a BICYCLE,
CALL AND EXAMINE MY LINE OF —WHEELS, FROM—
$20 to $100 EACH,
—SOLD ON THE—
Installment Plan.
Repairing of Every Description.
SEND FOR CATALOGUE AND TERMS.
Harry B. Armor,
Chambersburg St.,
Gettysburg, Pa.
June 7, '98 tf

PROCLAMATION.

To the Coroner, Justices of the Peace and Constables in the Different Boroughs and Townships in the County of Adams—Greeting:

KNOW YE, that in pursuance of a precept to me directed under the hand and seal of the Honorable S. McC. Swope, President of the several Courts of Common Pleas, in the 51st Judicial District, consisting of the counties of Adams and Fulton, and by virtue of his office of the Court of Oyer and Terminer and General Jail Delivery, for the trial of Capital and other offenders therein, and in the General Court of Quarter Sessions of the Peace, and C. G. Blacks and T. S. Bigham, Esqs., Judges of the same county of Adams. You and each of you are hereby required to be and appear in your own proper persons with your Records, Recognizances, Examinations and other remembrances, before the Judges aforesaid, at Gettysburg, at a Court of Oyer and Terminer and General Jail Delivery and General Quarter Sessions of the Peace therein to be holden in the county of Adams aforesaid, on the 4th MONDAY of APRIL, (being the 24th day,) at 10 o'clock, a. m. of said day, then and there to do those things to which your several offices appertain.

GIVEN under my hand at Gettysburg, on the 30th day of Mar., in the [SEAL] year of our Lord one thousand eight hundred and ninety-nine.

FRANK M. MILLER, Sheriff.
Mar 21, 1899. te

Highest Cash Price
—PAID FOR—
Eggs, Calves and Poultry,
—BY THE—
Hanover Produce Co.,
Livers Warehouse,
R. R. Street, Gettysburg.
M. F. REBERT, Manager.
Apr. 11, '99. 3m.

—HOP LEE—
CHINESE LAUNDRY,
No. 10 Carlisle Street.

Collars and Cuffs done up in any style, with or without gloss, snow white and very stiff. All work done by hand, and not hard on the goods.

Give us a call. We try to please. Satisfaction guaranteed on all work done. Best pure tea for sale. He buys Ginseng Root.

EXECUTOR'S NOTICE.

CATHARINE JANE DOTTERER'S ESTATE.—Letters testamentary on the estate of CATHARINE JANE DOTTERER, late of Gettysburg, Pa., deceased, having been granted to Wm. H. Dotterer Jr. and John S. Dotterer, residing in Carlisle and Gettysburg, respectively, they hereby give notice to all persons indebted to said estate to make immediate payment, and those having claims against the same to present them properly authenticated for settlement.

WM. H. DOTTERER, JR.,
JOHN S. DOTTERER,
Executors.
Mar 28, 6t*

For Rent—From April 1st, the elegant Fahrman house on Railroad street, Gettysburg. Call on W. C. Sheely, Att'y Gettysburg. f14.tf

'86 SPRING OPENING. '99

Tailor Department. Big line of Spring Suiting on hand, also big line of Samples to make your selection from, the best cut, Tailored and Fitting Clothing in town. J. H. Myers, The Head Cutter and Tailor.

Spring Ready Made Clothing For Men, Boy's and Children, arriving weekly the largest and best line in town. Lowest prices on good honest Clothing found anywhere.

Gents' Furnishing Departments. All replenished with new goods. We are headquarters for Custom Made Gents' Kid Gloves, all guaranteed to give satisfaction. LAST opportunity to get a Winter Overcoat at a big reduction.

—ELEGANT LINE OF SPRING OVERCOATS.

J. H. MYERS,
TAILOR, CLOTHIER AND GENTS' FURNISHER,
No. 11 Baltimore Street, Gettysburg, Pa.

Register's Notices.

NOTICE is hereby given to all Legatees and other persons concerned, that the Administration Accounts hereinafter mentioned will be presented at the Orphans' Court of Adams county, for confirmation and allowance on SATURDAY, the 22d day of APRIL, 1899, at 10 o'clock, a. m., viz:

182. The first and final account of John A. Livers, Guardian of Lulu Fuhrman, minor child of Daniel S. Fuhrman, dec'd., late of Gettysburg, Adams county, Penna.

183. The first and final account of John A. Livers, Guardian of Elsie L. Fuhrman, minor child of Daniel S. Fuhrman, dec'd., late of Gettysburg, Adams county, Penna.

184. The final account of David Hoke, Guardian of Emma B. Allewelt, a minor child of Anna Mary Allewelt, late of Berwick township, Adams county, Pennsylvania, dec'd., the said minor having come of age of 21 years.

185. The first and final account of Amos Wolf, Executor of the last will and testament of Eve Wolf, late of Hamilton Twp., Adams Co., Pa., dec'd.

186. The first and final account of C. D. Smith, Executor of the last will and testament of Catharine Marshall, late of Conowago township, Adams county, Pennsylvania, deceased.

187. The first and final account of Allen D. Henry, Administrator of the estate of Adam Henry, dec'd., late of Franklin township, Adams county, Pa.

188. The first and final account of James Wesley Cline and Charles Philip Cline, Executors of the last will and testament of Samuel Cline, late of Liberty township, Adams county, Pa., deceased.

SIMON P. STOVER,
Register.
Mar. 28, 1899. td

EXECUTOR'S NOTICE.

SARAH ANN WIBLE'S ESTATE.—Letters testamentary on the estate of SARAH ANN WIBLE, late of Gettysburg, Adams county, Pa., dec'd, having been granted to the undersigned, residing in Gettysburg, he hereby gives notice to all persons indebted to said estate to make immediate payment, and those having claims against the same to present them properly authenticated for settlement.

ALEXANDER SPANGLER,
Executor.
Mar. 28, 1899. 6t

Men's Shoes $5.00 TO $1.00.

Woman's Shoes $3.00 TO 85c.

MEN'S FASHIONABLE HATS,
—AND—
GENT'S FURNISHINGS.
AMOS ECKERT.

Jurors for April.

LIST OF GRAND JURORS drawn March 14, 1899, for Court of Quarter Sessions, &c., to be held at Gettysburg, in and for the county of Adams, the FOURTH MONDAY of APRIL, 1899.

Allewelt, Howard P., farmer, Berwick twp.
Bushey, John F., farmer, Franklin twp.
Barton, John, laborer, Hamiltonban twp.
Bushey, Luther, laborer, Franklin twp.
Baker, Jacob, shoemaker, Gettysburg, 1st wd.
Beamer, J. H., farmer, Mountpleasant twp.
Cushman, Z. H., grain dealer, New Oxford bor.
Culp, Edward, merchant, Gettysburg, 1st wd.
Cox, S. P., agt., Gettysburg, 2d wd.
Epley, P. W., farmer, Mountjoy twp.
Garlach, Frank, stone-cutter, Gettysb'g, 3d wd.
Hoffheins, Michael, camp-m'k'r, Hamilt'n tp.
Hikes, George, farmer, Hamilton twp.
Hexes, Joseph, teacher, Latimore twp.
Holtzworth, Harry, Everyman, Gettysburg, 3d ward.
Kinneman, J. A., tobacconist, Berwick bor.
Kindig, Franklin, farmer, Union twp.
Lilly, V. H., J. P., McSherrystown, 1st wd.
Myers, Lemon C., gent., Reading twp.
McIlheny, Wm., carpenter, Butler twp.
Rife, Wm., teacher, Franklin twp.
Sachs, Henry E., farmer, Mountjoy twp.
Sentz, D. P., miller, Freedom twp.
Sentt, Harry A., farmer, Mountpleasant twp.

LIST OF PETIT JURORS drawn March 14, 1899, for Court of Quarter Sessions of the Peace, and Court of Common Pleas, to be held at Gettysburg, in and for the county of Adams, the FOURTH MONDAY of APRIL, 1899, and to serve two weeks if necessary.

Burkee, Joseph, merchant, McSherrystown, 1st ward.
Bleecker, G. Washington, carp'r, Franklin tp.
Bishop, Samuel, farmer, Hamiltonban twp.
Becker, Wm., laborer, Conowago twp.
Carbaugh, Lewis, laborer, Arendtsville bor.
Cleaver, John A., laborer, Latimore twp.
Dickson, I. Watson, mechanic, Straban twp.
Deatrick, Chas. E., farmer, Straban twp.
Ford, Zachariah, farmer, Straban twp.
Hoff, John M., farmer, Highland twp.
Hostetter, John, farmer, Union twp.
Harman, Wm., farmer, Huntington twp.
Hykes, Abraham, farmer, Reading twp.
King, Emanuel, merchant, Hamiltonban twp.
Keagy, John H., farmer, Mountpleasant twp.
Kane, Andrew, farmer, Franklin twp.
Keagy, Joseph H., farmer, Conowago twp.
Linn, John M., farmer, Franklin twp.
Mickley, Mervin C., carpenter, Franklin twp.
Morrison, Fred. W., gunsmith, Straban twp.
McIlhenny, James, farmer, Highland twp.
McCleaf, David, laborer, Hamiltonban twp.
Philips, George, farmer, Reading twp.
Riley, Robert L., clerk, Littlestown bor.
Slaybaugh, H. C., blacksmith, Mountpleasant twp.
Stull, Philip J., shoemaker, Berwick bor.
Stitzel, J. Harry, farmer, Huntington twp.
Slagle, Andrew, farmer, Oxford twp.
Sheely, A. D., gent., Menallen twp.
Sharretts, Jacob E., farmer, Cumberland twp.
Sterner, David, laborer, Mountjoy twp.
Smith, Wm. L., tobacconist, McSherrystown, 2d ward.
Toot, Jacob L., farmer, Straban twp.
Todt, Wm. C., farmer, Mountpleasant twp.
Thorn, John, carpenter, Gettysburg, 3d wd.
Thomas, Ephraim, farmer, Straban twp.
Weidner, Clayton C., laborer, Huntington tp.
Yount, Wm., J. P., Littlestown bor.
Mar. 21, 1899. te

FOR SALE.

Desirable Real Estate In Gettysburg.

THE EPISCOPAL RECTORY PROPERTY, fronting 80 feet on east side of Baltimore Street, with LARGE BRICK DWELLING HOUSE, STABLE, Etc.

AND THE EPISCOPAL CHAPEL LOT, fronting seventy-five (75) feet on Carlisle Street, by 203½ feet on Stevens Street, adjoining lot of Rev. Edward Breidenbaugh. These are eligibly situated and susceptible of division into several lots for building purposes.

For terms inquire of
WM. & WM. ARCH. McCLEAN,
JOHN M. WARNER,
Mar. 21 1899. tf

The Compiler.

STAHLE & BRO., ED...

Gettysburg, Pa., Tue...

Perso...

—Dr. G. M. Dill... Saturday for Prescott,... engage in the practice...

—G. W. Weaver is... minster and other pla...

—The Senior class... be tendered a receptio... 5 to 9 o'clock, by... H. W. McKnight.

—The following stu... county are attending t... Normal School: P. M.... serman, Aaron Jacobs... man, D. Alice Bushe... Nedah E. Marks, Hele... tlestown; Katie Halde... Herbert Thomas, of A... Jacobs, Mummasburg;... Biglerville; Anna B... Emory Wolf, Abbo... Myers, New Chester: J...

—Mrs. Robert McKi... of Taneytown, Md., sp... Miss A. S. Barr last we...

—Mrs. Meeker and... ville, Conn., who had... time with the family of... turned to Lakeville las...

—Mrs. Josephine R... for a visit among frien... Md.

—Miss Lizzie Forney... been spending some... friends, returned to Yo...

—Misses Sadie and B... spent Sunday with frien...

—Hons. J. W. Thom... Geo. B. Tiffany, of... Schener, Jr., of Scranto... State Legislature, were... battlefield over Sunday.

—Miss Howe, of... spent some time with M... son the past week.

—Mr. and Mrs. T.... Philadelphia yesterday... mencement exercises, or... ing, of the Philadelphia... macy. Among the gra... N. Stahle, their son, and... ler, son of Emanuel M.... Straban township. Bot... go to Atlantic City, whe... ten positions for the sum...

—M. M. Musselman... ing for Chester, Pa., wh... man has been visiting fo...

—H. Y. Buttorff and... burg, are spending some... Aaron Sheely.

—Mrs. Dr. E. J. Wolf... visit among friends in B...

—Mrs. Huber Gray D... ville, Conn., who had be... time with her parents,... J. Wolf, left for Lakevill...

—Miss Regina Cole, of... has been pursuing a cou... at Philadelphia, was a... visitors on Saturday.

—Mrs. Scott and tw... have been here visiting... S. Trostle, left for their h... to-day.

—W. C. Sheely, Esq. a... Old Point Comfort, Va.,... Sheely expects to return... family will remain for so...

—H. S. Newton, of G... and E. J. Turtle, of Welle... n the State Legislature,... Sunday.

—B. J. Rahter, of Ch... his daughter, Mrs. Willia...

—Theo. B. Stubb, of Pl... Supt. of Health, W. W.... wife, Wm. Winner and... Young and wife, and T. J.... lyn, Pa., members of the... were at the Eagle over Sun... the tlefield.

—Miss Alice Martin an... Greene, of Boyds, visited... tin here last week.

—Dr. Chas. D. Smith... Misses Baker, Hersom, S... Parmenter, all of Portland... to Washington, D. C. an... were here over Sunday visi... field.

—Mrs. William Eckenr... children, of Union Brid... visiting Mr. Eckenrode's p... Mrs. Jacob Eckenrode,... street, last week.

—Mrs. Francis and son... City, Ind., are expected on... Harriet Toot.

—Mrs. Elizabeth Sweene... from Washington.

—W. P. McCavitt, who l... timore for several months... Gettysburg.

—Frank Chritzman, c... spent a short time with his... and Mrs. Wm. Chritzman,...

—Miss Annie Hoiler... evening from an extended... delphia.

—Miss Virginia O'Neal re... day evening from a visit to... Atlantic City and Baltimor...

—Wm. McSherry, Jr., E... ed from a visit to Somerset,...

—Miss Helen Bunting, o... is spending a few days wit... Keith.

COMMENCEMENT SP...

The following members... Class of the College have... speakers at the Commencem... Henry Charles Roehner, of... Pa., valedictorian "Will am... felter, of Glenville, Pa., salu... thur St. Clair Brumbaugh... Spring, Pa., "From Nebula... Miss Anna Rose Wehty, of th... Intellectual Quality of Queen... George Nevine Laufer, of... "Recent Geographical E... Charles Henry Smith, of Al... Pa., "Conduct as a Fine A... Winfield Herman, of York, P... as Jefferson Reisch, of Stee... debate on the question "Shou... States hold the Philippines a... cy?" William Edward E'is... Upperco, Md., "The Influ... Bible on the Welfare of N... Joseph Newton Kirtz Hickn... ton, Pa., "The Absolutism... William."

"Best White Lily Flour...

At Cost.—Our steadily in... demands more space for m... have decided to close out... entire stock of Notions, Stan... Embroidery Materials, Jewel... broidery Silks 2c a skein.
a18 2t Mrs. W. H....

Miss S. P. Horner's City... getting up an assortmen of... nary, trimmed immediately fr... models; and we will have a... everything comprising a first... nery store, on Friday and S... 21st and 22nd; and also on *Th... day* and *Saturday* of next wee...

Lost—Between Hunterstow... tysburg a plush robe. Libera... this office.

"Best White Lily" flou... trial.

S. G. Bigham, of Greenmou... sell three rods of American W... Fence for one dollar—10 bar... high. Write for catalogue.

NewspaperARCHIVE®

NewspaperARCHIVE®

urniture
logue
Ready

just issued one
st modern and
sive Furniture
consisting of
mely illustrated

EE
PPLICATION

r Co.
World
mden, N. J.

E Purchasing a
YCLE,

EXAMINE MY LINE OF
HEELS, FROM—

$100 EACH,

OLD ON THE—

ment Plan.

Every Description.

TALOGUE AND TERMS.

B. Armor,
burg St.,
Gettysburg, Pa.

LAMATION.

[illegible]

FRANK M. MILLER,
Sheriff.

OP LEE—
E LAUNDRY,
arlisle Street.

R'S NOTICE.

H. DOTTERER, JR.,
N. S. DOTTERER,
Executors.

NG. '99

on hand, also big line
selection from the best
Clothing in town. J.

Men, Boy's and
dren, arriving weekly
gest and best line in

plenished with new
We are head-
arters for Custom Made
opportunity to get a
RING OVERCOATS.

URNISHER,
urg, Pa.

for April.

SALE.
state
Ir. Gettysburg.

The Compiler.

STAHLE & BRO., EDITORS AND PROP'S.

Gettysburg, Pa., Tuesday, April 18, 1899.

Personals.

—Dr. G. M. Dill left Gettysburg on Saturday for Prescott, Wis., where he will engage in the practice of his profession.

—G. W. Weaver is on a trip to Westminster and other places in Maryland.

—The Senior class of the College will be tendered a reception this evening, from 5 to 9 o'clock, by President and Mrs. H. W. McKnight.

—The following students from Adams county are attending the Millersville State Normal School: P. M. Harbold, John Bosserman, Aaron Jacobs, Alice N. Bosserman, D. Alice Bushey, of East Berlin; Nedah E. Marks, Helen Stonesifer, of Littlestown; Katie Haldeman, Alma G. Rice, Herbert Thomas, of Arendtsville; Daniel Jacobs, Mummasburg; G. Revere Thomas, Biglerville; Anna Black, Flora Dale; Emory Wolf, Abbottstown; Carmon Myers, New Chester; John Hershey, Tillie.

—Mrs. Robert McKinney and daughter, of Taneytown, Md., spent a few days with Miss A. S. Barr last week.

—Mrs. Meeker and daughter, of Lakeville, Conn., who had been spending some time with the family of Dr. E. J. Wolf, returned to Lakeville last Thursday.

—Mrs. Josephine Roedel left on Friday for a visit among friends in Hagerstown, Md.

—Miss Lizzie Forney, of York, who had been spending some time here among friends, returned to York on Saturday.

—Misses Sadie and Bertha Raffensperger spent Sunday with friends in Bendersville.

—Hons. J. W. Thompson, of Hawley, Geo. B. Tiffany, of Gibson, and John Schener, Jr., of Scranton, members of the State Legislature, were here viewing the battlefield over Sunday.

—Miss Howe, of Cambridge, Mass., spent some time with Miss Anna McPherson the past week.

—Mr. and Mrs. T. J. Stable left for Philadelphia yesterday to attend the Commencement exercises, on Wednesday evening, of the Philadelphia College of Pharmacy. Among the graduates are Robert N. Stable, their son, and Chester W. Ziegler, son of Emanuel M. Ziegler, Esq., of Straban township. Both young men will go to Atlantic City, where they have gotten positions for the summer.

—M. M. Musselman started this morning for Chester, Pa., where Mrs. Musselman has been visiting for some days.

—H. Y. Buttorff and family, of Harrisburg, are spending some time with Prof. Aaron Sheely.

—Mrs. Dr. E. J. Wolf left to-day for a visit among friends in Baltimore, Md.

—Mrs. Huber Gray Buehler, of Lakeville, Conn., who had been spending some time with her parents, Dr. and Mrs. E. J. Wolf, left for Lakeville yesterday.

—Miss Regina Cole, of Woodlawn, who has been pursuing a course in vocal music at Philadelphia, was among the town visitors on Saturday.

—Mrs. Scott and two children, who have been here visiting Mr. and Mrs. H. S. Trostle, left for their home in Loysville, to-day.

—W. C. Sheely, Esq. and family left for Old Point Comfort, Va., Saturday. Mr. Sheely expects to return to-day, but his family will remain for some time.

—H. S. Newton, of Green Grove, Pa., and E. J. Turtle, of Wellsboro, Pa., clerks in the State Legislature, were here over Sunday.

—B. J. Rahter, of Chicago, is visiting his daughter, Mrs. William Hersh.

—Theo. B. Stubb, of Philadelphia, Ex-Supt. of Health, W. W. McElhany and wife, Wm. Winner and wife, Robert D. Young and wife, and T. J. Gere, of Brooklyn, Pa., members of the State Legislature were at the Eagle over Sunday and visited the tlefield.

—Miss Alice Martin and Miss Bertha Greene, of Boyds, visited Miss Elsie Martin here last week.

—Dr. Chas. D. Smith and wife, and Misses Baker, Hersom, Soule, Hill and Parmenter, all of Portland, Me., on a tour to Washington, D. C. and other places were here over Sunday visiting the battlefield.

—Mrs. William Eckenrode and two children, of Union Bridge, Md., were visiting Mr. Eckenrode's parents, Mr. and Mrs. Jacob Eckenrode, Chambersburg street, last week.

—Mrs. Francis and sons, of Columbia City, Ind., are expected on Friday by Mrs. Harriet Toot.

—Mrs. Elizabeth Sweeney has returned from Washington.

—W. P. McCavitt, who had been in Baltimore for several months, has returned Gettysburg.

—Frank Chritzman, of Harrisburg, spent a short time with his parents, Mr. and Mrs. Wm. Chritzman, this week.

—Miss Annie Horner returned last evening from an extended trip to Philadelphia.

—Miss Virginia O'Neal returned yesterday evening from a visit to Philadelphia, Atlantic City and Baltimore.

—Wm. McSherry, Jr., Esq. has returned from a visit to Somerset, Pa.

—Miss Helen Bunting, of Darby, Pa., is spending a few days with the Misses Keith.

COMMENCEMENT SPEAKERS.

The following members of the Senior Class of the College have been chosen speakers at the Commencement exercises: Henry Charles Roehner, of Green Ridge, Pa., valedictorian; William Jacob Klinefelter, of Glenville, Pa., salutatorian; Arthur St. Clair Brumbaugh, of Roaring Spring, Pa., "From Nebulae to Planet;" Miss Anna Rose Welty, of this place, "The Intellectual Quality of Queen Elizabeth;" George Nevine Lauffer, of Appollo, Pa. "Recent Geographical Exploration;" Charles Henry Smith, of Allegheny City, Pa., "Conduct as a Fine Art;" Stewart Winfield Herman, of York, Pa., and Thomas Jefferson Reisch, of Steelton, Pa., will debate on the question "Should the United States hold the Philippines as a Dependency?" William Edward Elisha Brown, of Upperco, Md., "The Influence of the Bible on the Welfare of Nations," and Joseph Newton Kirtz Hickman, of Steelton, Pa., "The Absolutism of Emperor William."

"Best White Lily Flour" a18 2t*

At Cost.—Our steadily increasing trade demands more space for millinery. We have decided to close out at cost, our entire stock of Notions, Stamped Linens, Embroidery Materials, Jewelry, &c. Embroidery Silks 2c a skein.
a18 2t Mrs. W. H. Wierman.

Miss S. P. Horner's City Trimmer is getting up an assortment of Artistic Millinary, trimmed immediately from imported models; and we will have an opening of everything comprising a first-class millinery store, on Friday and Saturday, the 21st and 22nd; and also on *Thursday, Friday* and *Saturday* of next week. 1t*

Lost.—Between Hunterstown and Gettysburg a plush robe. Liberal reward at this office. 1t*

"Best White Lilly" flour—give it a trial. a18.4t*

S. G. Bigham, of Greenmount, Pa., can sell three rods of American Woven Wire Fence for one dollar—10 bar, 47 inches high. Write for catalogue. 1t

Miscellaneous.

The following committee has been appointed to make arrangements for the Firemen's Ball: E. P. Wisotzkey, M. A. Miller, W. D. Gilbert, F. I. Smith and John M. Minnigh.

S. S. Roth, formerly of Fayetteville Mills, Franklin county, has taken charge of the Keystone Mills, Highland township. Levi Reinecker has removed from the Keystone Mills to the Knoxlyn Mills.

The survey for the proposed sewer in the 1st ward was made on Saturday. The fall is about 100 ft. from the starting point to the outlet, the distance being 4,500 ft. The size of pipes will be 8, 10, 12, 15, 18 and 24 inches; the capacity of discharge 3,000 gallons per minute. The route will likely be as at first proposed.

The will of the late Henry A. Young, of Hanover, was probated last Tuesday. David A. and Isaac Mickley, of Cashtown, are the executors, and C. S. Duncan, Esq., of Gettysburg, the attorney. The value of the estate is estimated at from $50,000 to $60,000.

The Junior Epworth League will hold a social in the lecture room of the M. E. Church this evening. A program, of which a wand drill is a special feature, will be rendered at seven o'clock, after which refreshments, ice cream, cake and candy, will be for sale. Every one is cordially invited.

At a recent meeting of the committee of arrangements it was decided to hold this year's Annual Re-union of the United Brethren churches of the Cumberland Valley, Maryland and the Virginias on Thursday, July 20th, at Mont Alto Park. Bishop Weaver, of Ohio, has already been invited and it is hoped will be present with other of the leading ministers and laymen of the church.

The *Duluth News Tribune*, says: "Col. E. S. Radcliffe, architect of the Vermilion Lake Indian boarding school building, reports the eight buildings, composing the school, as completed. The furniture, bedding and other equipments, eight car loads, are on the ground and are being installed. The superintendent of the school appointed by the government is Mr. O. H. Gates from Fort Berthold, N. D., where he conducted a similar institution with great success, his departure being a source of keen regret to his dusky pupils." Mr. Gates was formerly of Adams county, a son of J. F. Gates, deceased, formerly of Reading township.

Geo. E. Bringman, formerly of Gettysburg, Pa., but for some time past a resident of this city, died at the home of his niece, Mrs. William J. Mitten, in this city, Wednesday morning, aged 74 years. He leaves a widow, but no children. Deceased was a brother of the late Josiah Bringman, at one time publisher of the *Western Maryland Democrat.—Westminster (Md.) Advocate.*

The first trolley car of the season appeared last Saturday afternoon.

The lighting capacity of the lecture-room of the Presbyterian church has been improved by the putting in of Welsbach burners.

In a game of base ball at Lancaster last Saturday between Gettysburg and Franklin and Marshall Colleges the former was victorious, winning by a score of 6 to 4 The victory was due to Lantz's home-run hit and the all-round good work of the team. Upon their return the team was given a hearty reception by the College students.

A party of eight Legislators, from Harrisburg, were here on Sunday, stopping at the Central. They were taken over the Field by S. D. Ridinger.

The lawful season for catching brook trout began last Saturday; the season ends July 15.

There will be services in the Methodist Episcopal church next Sunday morning at 10 o'clock.

Dr. T. C. Billheimer will preach a sermon to Odd Fellows, in their hall, Sunday evening, April 23rd, at 7.30 o'clock.

The Reformed Re-union Committee met Thursday at Hagerstown and decided to hold the tenth annual re-union on Thursday, July 20, at Pen-Mar.

Chas. G. Sandoe has gone to York, where he has secured employment at his trade, butchering.

The College base-ball team will leave on Thursday to play games wish Selins Grove, Bucknell and Pennsylvania State colleges, returning in time to play Dickinson college here about the middle of the week.

Powers Pittenturf showed us two suckers caught in Marsh creek last Friday, which weighed 5 lbs. and 3 ozs., and measured 19 and 20 inches each.

The High School Entertainment.

We take pleasure in paying a much deserved compliment to the young ladies and gentlemen of the High School who took part in the presentation of "Out in the Streets" last Friday evening in the Assembly Hall.

The cast of characters was as follows:

"Colonel Wayne"	Harold Lewars.
"Solomon Davis"	Murray Smiley.
"Matt Davis"	Norman Hoke.
"Dr. Medfield"	Ralph Lewars.
"Pete"	George Wierman.
"Policeman"	Harvey Drais.
"Mrs. Wayne"	Carrie Inglebirt.
"Nina Wayne"	Nellie Tipton.
"Mrs. Bradford"	Mary Hoffman.
"Minnie Bradford"	Elsie Garlach.

The parts were all well played, with credit not only to the performers themselves, but as well to their instructors who evidently took great pains in the preparations for the event. It was throughout a very pleasing entertainment, and met with very general approval.

The net proceeds, about $42, will be used to purchase books for the School's library.

Criminal Use of the Mails.

Last Thursday John Cover, formerly of Westminster, Md., but recently of near Sells' Station, this county, was arrested by Solomon Foster, United States Deputy Marshall, on a warrant issued on information of Martin W. Malone, Post-office Inspector, of Harrisburg, charging criminal use of the mails.

He was brought to Gettysburg and was given a hearing before George M. Walter, Esq., United States Commissioner, who committed him to the Philadelphia county jail, in default of bail of $500, to await trial in the United States District Court on the 3d Monday in May.

Miss A. S. Barr is exhibiting as usual the largest, the handsomest and the cheapest Millinery in town. Stylish and beautiful trimmed Hats constantly on hand. Special summer opening Thursday, Friday and Saturday of next week. 1

I have opened a Grocery and Green Goods Store, at No. Baltimore street. Highest cash market price paid for country produce. I solicit a share of patronage. My stock is all new.
a18.2t Blake Earnshaw.

"Best White Lily" flour—Give it a trial. a18.4t*

A new line of Dress Patterns, and the New Shrunken Cheviots for Coat Suits from 50c. to $1.00 Dougherty & Hartley. 1t

Try a bag of "Best White Lily" flour. a18.4t*

Removal—Dr. C. Leroy Hartman will remove his dental offices to the new Masonic Building on or about April 24th. a18.4t.

SUBSCRIBE FOR THE COMPILER

The Hand of Death.

William Walter, of Cumberland township, one of our best citizens, died at his home along the Chambersburg pike, on Sunday morning at 9 o'clock. He had been more or less ill during the past year, and about a month ago was stricken with apoplexy from the effects of which his death ensued. His age was 69 years and 2 months.

He was a farmer and blacksmith by occupation and was one of the best known and most respected men of his vicinity. He was married to Miss Margaret Lott, a daughter of Jacob Lott, Esq., deceased, of Cumberland township, who, together with four sons survive him. The sons are Cornelius J., of Newtown, Pa.; Lott, of Beatrice, Neb.; Rev. Newton J., of St Louis, Mo.; and William, of Tennessee.

The funeral will take place on Wednesday afternoon at 1 o'clock from his late residence. The relatives and friends are invited to attend. Interment in Evergreen Cemetery.

The cremated remains of Mr. Andrew Mehaffey, of Cambridge, Mass., were brought here from Cambridge for burial Thursday afternoon, and were interred in Evergreen Cemetery, Rev. D. W. Woods conducting the services at the grave. The deceased was born in Marietta, Pa. He was married to Miss Elizabeth McPherson, a daughter of John B. McPherson, at one time cashier of the First National Bank of this place. He was about 88 years of age and is survived by a son, J. M. Mehaffey, and a daughter, Mrs. Elizabeth M. Howe, both of Cambridge, Mass.

Washington-Gettysburg R. R.

A Washington dispatch, dated April 11, to the *Balto. Sun* says:

Organization has been effected by the stockholders of the Washington and Gettysburg Railroad Company, which at the last session of Congress was authorized to build a railroad through the District as a part of a line between the battlefield and this city. The directors chosen were Messrs. S. W. Woodward, Crosby S. Noyes, E. S. Parker, J. Enos Ray, Albert Gleason, Allan Farquhar and George H. Harries.

These gentlemen had their first meeting to-day and chose the following officers: President and general manager, George H. Harries; vice-president, S. W. Woodward; secretary and treasurer, Brainard W. Parker; general counsel, John B. Lerner. Stock to the amount of $100,000 has been subscribed and President Harries was directed to begin the work of construction.

From Gettysburg the road will run to Frederick, Md.; thence to Sandy Spring and down Sligo Valley to the terminus of the City and Suburban Railroad in Washington.

Dr. H. W. Kuhns Here.

Rev. H. W. Kuhns, D. D., of Omaha, Neb., spent a short time in town last week and on Sunday preached in Christ Lutheran church in the morning and evening In the evening he lectured on his "Trip to the Holy Land," which was very interesting.

Rev. Kuhn is a graduate of Pennsylvania College, class of '56. In 1858 he went to Omaha as a missionary of the Lutheran church, being the first to penetrate further west than the Mississippi, and remained there until 1878, when his health failed. He then went to Newbury, N. C. and during the six years he remained there as pastor he built up Newbury College. He then went to Westminster, Md., and in 1887 returned to Omaha, his present home. He is now a missionary, travelling at his own expense. His wife died one year ago and since that time he has been travelling in the Philippines, Hawaiian Islands Porto Rico and Cuba. He has travelled in every country in the world. In July he will leave on a trip to Klondike.

Dr. Kuhn's description of our new possessions are very interesting and entertaining. He has a great many relics, taken from the battlefield of the late war, among others being some bullets he picked up in the intrenchments.

Court Business.

H. A. Yeatts, guardian of Samuel W. Bishop, minor child of Elizabeth Bishop, discharged.

Permission granted H. A. Yeatts, guardian of Catharine Bishop, to invest funds at 5 per cent.

Order made directing William Heyser and Ephraim H. Snyder, executors of Catharine Heyser, deceased, to execute and deliver to the Baltimore & Harrisburg R. R. Co., Western Extension, a deed for tract of land in Hamiltonban township.

Inventory of property retained by Ellen Miller, widow of Jerome Miller, late of Berwick township, approved.

First and final account of Jacob B. Routsong, guardian of Kate M. A. Bream, approved and guardian discharged.

S. D. Ridinger, administrator of estate of George Swope, deceased, discharged.

Fatal Accident.

Two Taverns, April 17.—On Friday morning last a sad accident occurred at William Rider's. After coming home from the creamery, Mr. Rider left the spring-wagon standing near the wagon shed and went to the field to plow. His little son, James, not yet 4 years old, started the wagon, which ran down grade somewhat to the chopping-mill. He was caught between the cross-bar of the shafts and a stay-rod to the lever of the mill, breaking his neck. The little fellow was alone, but only a few moments elapsed from the time he was seen until he was found in his perilous position. Although a physician was hastily summoned the child was past all help. He was a remarkably bright and active boy for one of his age and being the only son his loss is deeply felt. The bereaved parents have the entire sympathy of the community.
Tabernor.

G. W. Spangler

Is now in the city purchasing his Spring and Summer Goods. Nobody who calls and examines our new styles in Novelty Dress Goods, Notions, Carpets, Oil Cloth, Window Shades, and all kinds of new goods, will be disappointed. We shall quote prices so low that you cannot help buy. Spring opening, Monday, April 24, 1899. G. W. Spangler,
a18 2t Gettysburg, Pa.

Our Second Opening of New Spring Dress Goods to-day. Styles and Prices right. Dougherty & Hartley. 1t

Try "Best White Lily" flour—at all the grocery stores. a18.4t*

Wanted.—A girl of 12 years old. Apply to David Knouss, Arendtsville, Pa. 1t

Why pay more, when you can buy any novel in the "Seaside Library" of over 3,000 titles, at ten cents per copy at McCullough's News Stand. 1t*

For Sale.—A Brood Sow, 1½ years old. Apply to Wm. D. Armor. m28.tf

Take your Calves and Poultry to the Hanover Produce Co. See adv. a11.4t

His Wife's Statement.

"My husband had rheumatism and severe headaches. He had no ambition and could hardly drag himself around. He began taking Hood's Sarsaparilla and before he had finished the first bottle the rheumatism had left him and he was better in every respect." Mrs. Edith M. Blakeslee, P. O. Box 23, Tillotson, Pa.

That distress after eating is prevented by one or two of Hood's Pills. They don't gripe.

Town Council Meeting.

The adjourned meeting of the Town Council last Tuesday evening was attended by all the members except Messrs. Garvin and Spangler.

The President announced the appointment of Dr. H. Stewart as a member of the Board of Health to fill the vacancy occasioned by the expiration of term of Dr. Dickson, who declined a re-appointment. Dr. Stewart's appointment was unanimously confirmed.

The President also said that complaint had been made about the unused pump stock on the pavement in the Square, at the Eckert property, and the Highway Committee was directed to remove it.

J. O. Blocher having appeared at the former meeting and asked for an additional light on the Seminary Hill, the matter was referred to the Light Committee for report at next meeting.

The petition of residents of Stevens street for an alley having been referred to the Highway Committee the Chairman reported that his investigation led him to believe that an alley was contemplated by the owner of the land who laid out the lots. The matter was continued in the hands of the Committee.

The Committee to whom had been referred the application of the proposed Sewer Company for certain privileges on the streets and alleys of the first ward reported favorably, and the draft of an ordinance was submitted. The subject was discussed at length and questions asked and answered. The projectors did not ask for immediate and final action, but requested some expression of opinion which would justify them in either continuing their efforts or abandoning them. There being no radical objections urged against the measure a motion was passed that the right of way requested be granted, the grant to be covered by ordinance introduced in due form hereafter and regularly adopted.

On an explanation by the Finance Committee that the drawing the notes for periods of three months securing the loan authorized at previous meeting would entail the expense of revenue stamps on each renewal the Committee was authorized to make the notes of one year with the reservation of Borough's right to change into bonds during the year as mentioned in the original motion.

In accordance with the resolution of last meeting the Ordinance Committee reported an ordinance on the subject of show and theatrical licenses. Upon consideration the ordinance as reported was adopted with but one dissenting vote, that of Mr. Thomas.

Application was made for transfer of back license of Chas. Long to S. D. Ridinger, and the Burgess was authorized to make the transfer for the unexpired term.

Death of H. D. Lott.

From the Winston, (N. C.) Western Sentinel:

Request has been made by a number of friends who reside in other States for a sketch of the life of our former citizen, Mr. H. D. Lott, recently deceased, and we have secured the following points for publication:

Mr. H. D. Lott was born near Gettysburg, Penna., April 28, 1823, and spent his childhood and earlier manhood in his Pennsylvania home. Later he moved to Richmond, Va., and spent a number of years in business in that city. In 1854 he was married to Miss E. J. L. Lott, of Georgia, and soon after their marriage Mr. and Mrs. Lott moved to Wilkes county, where he had charge of the well-known milling interests at Moravian Falls.

In the year 1856 he moved to Salem, N. C., and took charge of the industry now known as Wachovia mills. During the war he was in the employ of the Confederate Government, being their representative in charge of this work. In 1865 he gave up his position in connection with the mills alluded to above.

In the year 1865 Mr. Lott began business on Main street, Salem, and very successfully conducted the enterprise for a number of years. He continued to carry on his store in Salem for 13 years, and in 1878 retired from the merchantile occupation.

He died February 11, 1899, aged 75 years, 9 months and 14 days, and left a wife and four children to mourn his death.

Examined for Tuberculosis.

A pen of hogs owned by Eliakim Walhay, of Bendersville, was examined last week by Dr. Moriarity for the State Live Stock Sanitary Board, for tuberculosis. The animals were purchased by Mr. Walhay from S. N. Taylor, who had a tuberculosed cow killed last month. The hogs did not seem to grow and some of them had a bad cough, with a difficulty in breathing. Mr. Walhay reported their condition to the State authorities. Dr. Moriarity was instructed to investigate for the State. After making an examination he selected the worst case in the lot, held post mortem and found the animal free from tuberculosis. He pronounced it a case of bronchial trouble. The Dr. also killed a full Jersey heifer owned by W. H. Black last week. It was afflicted with tuberculosis.

Bendersville Items.

Apr. 17.—The Town Council met on Friday evening last for the purpose of considering the expense and early completion of water-works Mr. Riddlemoser, of McKnightstown, was present and gave his views in regard to the probable cost. After a thorough discussion it was agreed that a survey be made, from the head-waters to and through the town Monday morning, when a final decision is to be made.

Dr. A. W. Howard, of Harrisburg, visited his many friends in and around town over Sunday.

J. A. Weigle and Mrs. Jacob Pensyl have each purchased building lots of Rev. J. H. Peters, on Railroad street, where they will erect dwellings the coming summer.

At a meeting of the Cemetery Association on Saturday last, E. E. Carson was elected one of the managers, instead of Dr. A. W. Howard, resigned.

W. W. Deter has opened a new store in the old Burkholder building now owned by W. G. Weigle.

Frank Yingling, of Westminster, spent a week with the family of W. P. Berker recently.

Mrs. W. K. Taylor, of Hagerstown, is visiting her father, J. F. Rice, at the present. Sub.

FATHER LEFEVRE DEAD.

Rev. Father Edward J. Lefevre, of St. Joseph's parish, Emmitsburg, Md., died last Tuesday. He was a native of Maryland, being born in Emmitsburg fifty-two years ago. After attending St. Mary's College, Emmittsburg, he entered Niagara University, whence he went to the mother house of the Congregation of the Mission where he was ordained a priest twenty-seven years ago.

Three years ago, his health failing, he was transferred to Emmitsburg, where he assisted in the affairs of the parish of St. Joseph's church until his death.

The *Standard Sewing Machine* is the lightest running, and *Best* in the market. I have *Good New Machines* from $18 up. Repairing a specialty, needles and parts for all machines, C. H. Deardorff,
m28.4t Gettysburg, Pa.

For Sale—Frame Building, 10x16 ft, one story, tin roof, painted. Inquire of Dr. W. H. O'Neal. m28.tf

Take your Eggs to the Hanover Produce Co., Gettysburg. See adv. a11.4t

Marriages.

The marriage of Rev. O. Brown Cox, a recent graduate of Gettysburg Seminary, and Miss Cordelia E. Spangler, one of Adams county's young ladies, took place at Asheville, N. C., last Wednesday evening. Miss Spangler and her friend, Miss L. Catharine Miller, also of Adams county, have been visiting in North Carolina for some time.

The *Asheville Citizen* says: It was a quiet, but pretty wedding. Prof. Medcalf played the march. The couple came in to the strains of Lohengrin and were met in the center by the bridegroom's father, Rev. George H. Cox, who read the beautiful Lutheran ceremony.

The bride was dressed in white organdy and carried roses.

After the ceremony and congratulations, refreshments were served and the couple retired to their home, 49 South French Broad avenue.

No invitations were issued, and only the council of St. Paul's Lutheran church and a few intimate friends attended.

The parlors were beautifully decorated with potted plants, cut flowers and evergreens.

Holy Trinity Roman Catholic church, of McSherrystown, was the scene of a very pretty wedding last Tuesday morning, when Miss Annie H. Krise, daughter of David Krise, became the bride of Francis Klunk, son of Lewis Klunk, well-known in business circles in McSherrystown.

Promptly at seven o'clock the bridal party marched up the aisle to the strains of the bridal march from "Rose Maiden," played by Miss Emma G. Burkee. Miss Alice Krise, sister of the bride, acted as bridesmaid, and Samuel Kuhn as groomsman. The wedding ceremony was performed by Rev. P. P. Hemler, after which followed a high nuptial mass.

A wedding breakfast was served directly after the ceremony and dinner from 12 o'clock to 1 o'clock. A reception was held in the evening from 8 to 11. Among the participants were the following:

David Krise and wife, Francis Klunk and wife, Dr. Geo. L. Rice, wife and daughter, Misses Mollie, Alice and Josephine Krise, Estella Topper, Marion Esterline, Annie Small, Sue Lawrence, Emma Topper, Nellie Staub, George and Enders Rice, Claude Kuhn, Stanley Breighner, Mrs. George E. Bender and daughter Hilda, Mrs. Daniel Small, Mrs. John Staub, Lewis Klunk, wife and daughter, Emory Harner and wife, Mrs. Harry Owens and daughter Miriam, Mrs. Edward Topper, Mrs. David Eline, Eugene Little, S. L. Johns, Samuel J. Kuhn, Martin Rang, Lewis Cramer, Felix Klunk and John Rice, of McSherrystown; John and Irwin Ditzier, Clinton Yeiser and Miss Sadie Eckenrode, of Hanover; Joseph Jenkins, of Edge Grove; Joseph Niederer, of Mt. Rock; Thomas Yingling and daughter Fannie, of Liberty, Md., Misses Chloe and Elsie Krise, of New Midway, Md.; Mrs. Edward McIntire, of Frederick, Md; J. O. C. McIntire and wife, of Baltimore; J. J. Topper and daughter Annie, of Emmitsburg, and Harry Buhrman and daughter, of Fountaindale, Pa

We are indebted to Mr. and Mrs. Krise for a sample of the wedding cake, which we very much enjoyed.

Letters remaining unclaimed in the Gettysburg Post Office April 18, 1899:
G. H. Clippinger, C. C. Wynne, N. J. Wells, G. A. Weed.
Persons calling for the above should state that they were advertised.
Geo. F. Young, Postmaster

Try a bag of "Best White Lilly" flour. a18.4t*

For Rent.—A four-room house on York street, Gettysburg. Inquire of
m21.tf W. H. Tipton, Jr.

For Sale—a good Phaeton Buggy, very cheap. Price $25. Inquire of
m28.tf John C. Lower.

Volcanic Eruptions are grand, but skin eruptions rob life of joy. Bucklen's Arnica Salve, cures them, also Old Running and Fever Sores, Ulcers, Boils, Felons, Corns, Warts, Cuts, Bruises, Burns, Scalds, Chapped Hands, Chilblains. Best Pile cure on earth. Drives out Pains and Aches. Only 25c a box. Cure guaranteed. Sold by S. J. Codori, Druggist. 6

Highest cash price paid for country hides. Wm. F. Codori. n15.tf

MARRIAGES.

Stambaugh—Kunkel.—April 9, by Rev. O. P. Schellhamer, Mr. Albert Stambaugh to Miss Ida E. Kunkel, both of East Berlin.

Crouse—Kemple.—April 11, at New Chester, by Rev. Cyrus E. Held, Mr. Bert Albert Crouse, of Tyrone township, to Miss Annie R. Kemple, of Hunterstown.

Leister—Baker.—April 16, in Gettysburg, by Dr. T. J. Barkley, Mr. James W. Leister, of Cumberland township, to Miss Ada M. Baker, of Mountjoy.

Byer—Bittinger.—April 16, at bride's home in Butler twp. by Rev. D. T. Koser, David A. Byer to Miss Sarah Bittinger, both of Butler twp.

Brighton—Freet.—April 11, at McSherrystown, by Rev. P. P. Hemler, Charles P. Brighton, of Mountpleasant twp. to Miss Alice M. Freet, of Conewago twp.

Wildasin—Moul.—April 11, at Hanover, by Rev. J. A. Metzger, Geo. S. Wildasin, of Conowago twp., to Miss Ella K. Moul, of Hanover.

DEATHS.

Deaths Free. Tributes, Verses, &c., 5 Cents a Line.

Fleck.—April 9, in Butler township, Jacob Fleck, aged about 73 years.

Grupe.—March 28, in Burlington, Ia., Mrs. Lydia Grupe, formerly of East Berlin, aged about 73 years

Kinter.—April 5, in Bermudian, Mrs Geo. Kinter, aged 85 years.

Miller.—April 5, in Oxford township, Jerome Miller, aged 60 years.

Oaster.—April 5, at McSherrystown, Mrs. John L. Oaster, aged about 49 years.

Stock.—April 1, in New Oxford, Miss Rebecca Catharine Stock.

Wherley.—April 5, in Abbottstown, Mrs. Maria Wherley, aged 63 years, 2 months and 22 days.

Marshall.—April 13, near Sell's Station, Mrs. Henry Marshall, aged 32 years.

Sterner.—March 28, in Union township, Minnie Grace, daughter of Jacob L. and Savannah E. Sterner, aged 4 years, 4 months and 10 days.

Stambaugh.—April 8, in Harrisburg, Jacob Stambaugh, formerly of near East Berlin, aged 66 years.

Weaver.—April 8, near Edge Grove, Miss Catharine Weaver, aged 77 years and 8 mos.

ELECTION NOTICE.

NOTICE is hereby given the Stockholders of the "Gettysburg Water Company" that an election for five Managers of said company will be held at the office of J. L. Kendlehart, Esq., in Gettysburg, on WEDNESDAY, the 10th day of MAY, 1899, between the hours of 1 and 3 o'clock, p. m.
By Order of the Board,
J. W. KENDLEHART,
Apr. 18. td Sec'y. and Treas.

ORDINANCE.

AN ORDINANCE REGULATING AND FIXING LICENSES FOR MENAGERIES, MUSEUMS, CIRCUSES, SIDE SHOWS, THEATRICAL ENTERTAINMENTS, EXHIBITIONS, SPECTACLES, PERFORMANCES AND FEATS OF SKILL EXPOSED TO VIEW FOR MONEY.

Be it ordained by the Burgess and Town Council of the Borough of Gettysburg, and it is hereby ordained by the authority of the same as follows:

Section I. That it shall not be lawful for any person or persons to open and exhibit any collection of animals, museum, circus, side show, theatrical entertainment, or exhibition, spectacle, performances, or feats of skill exposed to view for money, or for which any fee for entrance or admission is charged, within the Borough limits until after obtaining a license for that purpose, for which shall be paid such sums as may be considered reasonable and proper by the Chief Burgess as are here specified in their respective classes, viz:

1. For all shows, circuses, menageries or equestrian performances, not exceeding one hundred dollars and not less than fifteen dollars per day, exclusive of side shows.

2. For all plays, operas, operatic performances, theatricals, museums, side-shows, minstrel entertainments, exhibitions or feats of skill, or any performance, spectacle or exhibition of any sort whatever exposed to view for money, not exceeding twenty dollars and not less than two dollars per day or night when such license is granted for less than one week, and when granted for one or more weeks, not more than forty dollars and not less than ten dollars per week.

3. All licenses to be issued by the Chief Burgess, and countersigned and receipted for by the Borough Treasurer, to whom the license fee shall be paid, and in all cases where the amounts are not clearly defined, they shall be fixed at such sums as the Chief Burgess shall consider reasonable and proper.

Section II. Any person or persons offending in the premises, as well as every owner of any hall, room, house, out-house or other place in which any such exhibitions shall be made, shall forfeit and pay a fine not exceeding one hundred dollars and not less than five dollars for each and every offense, together with the costs; said fine or penalty to be recovered before a Justice of the Peace, as such fines are by law recoverable.

Section III. All ordinances inconsistent herewith are hereby repealed.
Ordained April 11, 1899.
Approved, J. E. McCAMMON,
J. L. Kendlehart, Chief Burgess.
Secretary Town Council.

BOROUGH ACCOUNT.

C. A. TROSTLE, Treasurer, in account with Borough of Gettysburg.

DR.

1898.	*Money Borrowed.*	
March 7,	Loan from 1st Nat. Bank	$4,200 00
" 13,	" " "	500 00
July 7,	" " "	500 00
Nov. 2,	" " "	800 00
Dec. 9,	" " "	950 00
1899.		
Jan. 6,	" " "	1,150 00
Feb 10,	" " "	1,400 00
March 3,	" " "	1,000 00
	Taxes.	
	Cash from W. H. Freck, tax 1896	183 51
	" " " " 1897	647 58
	" " " " 1898	3,089 71
	Licenses, Permits, &c.	
	Cash from Jno. A. Livers, Co. Treas., liquor	912 00
	Cash from hack licenses	374 00
	" show and peddling licenses	39 50
	" Elec. R. R. car	150 00
	" building permits	4 50
	" fines	11 15
	" sale of gravel	9 50
	" " old iron	3 00
	" Jos. J. Matthews, paving	5 00
	" J. A. Tawney, toward sewer	2 50
	" Gettysburg & Petersburg Turnpike Co	30 00
	" transfer of taxes collected for redemption of bonds	1,127 29
	Cash in hands of Treasurer	118 28
	Cash from foreign Fire Insurance Cos.	89 18
		$19,096 71
	Error	1 10
		$19,097 81

CR.

Bonds and Coupons.		
By cash bonds	$1050 00	
" coupons	97 50	
		$1097 50
Notes and Discounts.		
Notes at bank	$10105 00	
Discounts at bank	33 50	
		$10138 50
State Tax.		
State tax on bonds	$16 00	
		$ 16 00
Printing.		
Guyon H. Buehler	$40 55	
Stahle Brothers	13 50	
		$ 54 05
Salaries.		
J. E. McCammon, Burgess	$100 00	
J. L. Kendlehart, Sec'y	100 00	
C. A. Trostle, Treas	75 00	
Donald P. McPherson, Atty	50 00	
		$ 325 00
Police.		
Geo. E. Gordon	$360 00	
Charles Kappes	360 00	
		$ 720 00
Extra Police.		
Park Noel	$7 75	
Levi Pitzer	4 00	
Joseph E. Haines	3 00	
A. B. Plank	6 50	
J. A. Good	1 50	
J. A. Smiley	5 00	
W. T. Jones	6 25	
C. H. Wilson	1 38	
C. A. Troxel	1 25	
Jacob Miller	1 25	
		$ 40 88
Janitor.		
Jos. H. Carver	$120 00	
		$ 120 00
Winding Town Clock.		
C. A. Beck	$18 00	
		$ 18 00
Auditor's Pay.		
H. H. Mertz, in trust	$10 25	
		$ 10 25
Surveying.		
O. D. McMillan	$37 00	
		$ 37 00
Water Rent.		
Gettysburg Water Co	$100 00	
		$ 100 00
Freight.		
J. A. Cox	$187 69	
		$ 187 69
Lighting Streets.		
Electric L. H. and P. Co	$2516 62	
		$2516 62
Coal, Wood, Lumber, &c.		
Kelly & Oyler	$22 01	
W. Oyler & Bro	11 24	
C. E. Spangler	21 50	
H. A. Delap	1 00	
M. E. Stallsmith	1 67	
W. A. Martin, plank	32 19	
		$ 95 76
Hardware, Powder, &c.		
J. H. Sanders & Son	$15 31	
Shelly & Warner	7 87	
W. J. Martin	37 69	
		$ 60 87
Pay Roll.		
Pay Roll	$2201 93	
		$2201 93
Sundry Work.		
R. D. Armor & Son, plumbing	$ 2 50	
B. F. Lightner, sharpening tools	15 00	
C. H. Wilson, work on fire engine	14 00	
C. H. Comfort, repairs to crusher	8 55	
C. Z. Tawney, paving and guttering	35 77	
Jacob Mundorff, repairs to crusher	60	
H. E. Troxell, work	60	
Peter Culp, filing saws	40	
Repairs to fire engine, C. A. Trostle in trust	31 55	
		$ 109 20
Sundry Supplies.		
E. M. Lightner, crossing stones	$ 11 00	
J. E. McCammon, badges and lamps	8 75	
Gettysburg Water Co, pipe	5 00	
Lighter for fire engine	12 00	
E. F. Menchey, sand	2 00	
G. W. Ziegler, granite stone	3 00	
C. Kappes, drain bill	5 00	
M. E. Stallsmith, sewer pipe	130 56	
P. F. Hennig, rolls for lock-up	1 17	
W. D. McSherry, supplies to engine-house	1 00	
		$ 226 11
Board of Health.		
Salaries	$120 00	
Appropriation	67 71	
		$ 187 71
Borough Election.		
Officers' pay	$21 00	
		$ 21 00
Professional Services, &c.		
D. P. McPherson, costs and fees	$19 38	
W. C. Sheely, Prof. Ser	20 00	
J. L. Kendlehart, "	10 00	
		$ 49 38
Miscellaneous.		
Philip Baker, Mt. Holly gravel	$157 65	
Ground and quit-rent, W. H. Frock	3 00	
J. L. Kendlehart, postage, etc	8 75	
Right of way sewer, Troxel	10 00	
Calvin Gilbert, bill	29 25	
C. H. Wilson, material and repairs to fire engine	211 05	
		$ 419 70
Balance in Bank.		
Balance in bank	$18 29	
		$ 18 29
		$19,097 81

We, the undersigned, Auditors of the Borough of Gettysburg, having been duly elected and sworn according to law, do certify that we have examined the foregoing account of Chas. A. Trostle, Treasurer, and find it correct, and that there is due the Borough eighteen dollars and twenty-nine cents, ($18.29).

Also due the Borough, eleven hundred and twenty-seven dollars and twenty-nine cents, ($1,127.29), for redemption of bonds to be drawn on 1st of April, 1899.

J. H. HAMILTON,
C. C. SEFTON,
H. H. MERTZ,
Apr. 18, 1899. 3t Auditors.

Register's Notices.

NOTICE is hereby given to all Legatees and other persons concerned, that the Administration Accounts hereinafter mentioned will be presented at the Orphans' Court of Adams county, for confirmation and allowance on MONDAY, the 15th day of MAY, 1899, at 10 o'clock, a. m., viz:

189. The first and final account of William Hersh, Executor of the last will and testament of Jacob Musselman, late of Cumberland township, Adams county, Penna., deceased.

190. The first and final account of Wm. W. Spangler, Administrator of Jacob B. Spangler, late of Tyrone township, Adams county, Pa., dec'd.

191. The first and final account of Albert J. Bair, Executor of the last will and testament of Andrew Unger, late of Union township, Adams county, Pa.

192. The first and final account of Harry J. Waddle, Executor of the last will and testament of Elizabeth Conner, late of Liberty township, Adams county, Pa., dec'd.

193. The first and final account of John M. Blocher, Executor of the last will and testament of Maria Blocher, late of the Borough of Gettysburg, deceased.

194. First and final account of John J. Mumper, Trustee under the will of John Wolford, deceased, appointed by the Orphans' Court of Adams County, Pennsylvania, to carry out the 11th section of said will.

195. The first and final account of Rosa Krebs, *nee* Shindledecker, Executrix of the last will and testament of Laura M. Willard, late of Fairfield, Adams county, Penna., deceased.

196. The first and final account of Eliza J. Leiber, Administratrix of the estate of Emily E. Moorhead, late of the Borough of York Springs, Adams county, Pa., deceased.

197. The account of Harriet Mummert, Administratrix and Trustee for the sale of the real estate of Henry Mummert, late of Mountjoy township, Adams county, Pennsylvania, deceased.

198. The first and final account of H. Paxton Bigham, Executor of the last will and testament of Henry J. Hoofnagle, late of Hamiltonban township, Adams county, Pennsylvania, deceased.

199. The first and final account of H. P. Bigham, Executor of the last will and testament of Ann Maria Bollinger, late of Cumberland township, Adams county, Pennsylvania, deceased.

200. Final account of Wm. H. Frock and Jas. E. Frock, Executors of the last will of Valentine Frock, late of Cumberland township, Adams Co., Pa., dec'd.

201. First and final account of David Rhodes, Executor of the will of Michael McFadden, late of Frederick county, Md., deceased, of the estate in Adams county, Penna.

202. First and final account of Ellen Power, Administratrix of the estate of Joseph A. Power, dec'd., late of Latimore township, Adams Co., Pa.

203. Final account of Luther A. Kohler, Samuel A. Kohler and Wm. H. Kohler, Executors of last will and testament of William Kohler, late of Oxford township, Adams county, Pa., deceased.

204. First and final account of David A. Mickley, Administrator of Catharine Mickley, deceased, late of Franklin township, Adams Co., Pa.

205. First and final account of Wm. H. Black, Administrator of Jane F. Wright, late of Menallen township, Adams Co., Pa.

206. First and final account of John P. Butt, Executor of the last will and testament of Adam Butt, late of Gettysburg, Adams Co., Pa.

207. First and final account of James T. Dotterer, Trustee for the sale of real estate of Geo. H. Dotterer, late of Menallen township, dec'd.

208. First and final account of Carrie V. Young, Administratrix of Mary A. Young, late of the Borough of Gettysburg, deceased.

209. First and final account of M. B. Blauser, Executor of the last will and testament of Rebecca Bushey, late of Reading township, Adams Co., Pa., deceased. Stated by Peter C. Smith and Jacob B. Heikes, Executors of M. B. Blauser, deceased.

210. First and final account of Peter C. Smith, Administrator d. b. n. c. t. a. of Rebecca Bushey, late of Reading township, Adams Co., Pa., deceased.

211. First and final account of Sanford M. Metz, Administrator c. t. a. of Eliza Metz, late of Hamiltonban township, Adams county, Penna., dec'd.

212. First and final account of William Heyser and Ephraim Snyder, Executors of the last will and testament of Catharine Heyser, late of Washington county, State of Maryland, deceased.

213. First and final account of Samuel H. Duncan, Executor of the will of Magdalena Marshall, dec'd., of Berwick Borough, Adams county, Penna.

Apr. 18, 1899. td SIMON P. STOVER, Register.

ANNOUNCEMENT.

FOR COUNTY COMMISSIONER,
W. HEAGY DICKS,
Reading township.

Subject to the decision of the Democratic County Convention.

REPORT

OF the condition of the "GETTYSBURG NATIONAL BANK," at Gettysburg, in the State of Pennsylvania, at the close of business, Apr. 5, 1899.

RESOURCES.

Loans and discounts	$602,601 95
Overdrafts, secured and unsecured	632 40
U. S. Bonds to secure circulation	145,000 00
Premiums on U. S. Bonds	7,430 27
Stocks, securities, etc	15,000 00
Banking house, furniture, & fixtures.	11,221 00
Due from National Banks, (not reserve agents)	5,078 77
Due from approved reserve agents	132,180 23
Notes of other national banks	3,600 00
Fractional paper currency, nickels and cents	78 51
LAWFUL MONEY RESERVE IN BANK, VIZ:	
Specie	28,000 00
Legal-tender notes	30,000 00
Redemption fund with U. S. Treasurer (5 per cent. of circulation)	6,525 00
Revenue stamps	786 00
Total	$988,254 13

LIABILITIES.

Capital stock paid in	$145,150 00
Surplus fund	70,000 00
Undivided profits, less expenses and taxes paid	14,281 11
National Bank notes out-standing	129,520 00
Due to other national banks	3,571 68
Due to State banks and bankers	2,650 16
Dividends unpaid	195 50
Individual deposits subject to check.	214,727 71
Demand certificates of deposit	408,155 97
Total	$988,254 13

State of Pennsylvania, County of Adams, SS.

I, J. Emory Bair, Cashier of the above-named bank, do solemnly swear that the above statement is true to the best of my knowledge and belief.
J. EMORY BAIR, Cashier.
Subscribed and sworn to before me this 11th day of Apr., 1899. Wm. P. Quinby, N. P.
Correct—Attest:
THOS. G. NEELY,
R. M. WIRT,
JACOB RESSER,
Apr. 18, 1899. 3t Directors.

REPORT

OF the condition of the "FIRST NATIONAL BANK OF GETTYSBURG," at Gettysburg, in the State of Pennsylvania, at the close of business, Apr. 5, 1899.

RESOURCES.

Loans and discounts	$653,588 81
Overdrafts, secured and unsecured	209 76
U. S. Bonds to secure circulation	25,000 00
Premiums on U. S. Bonds	1,200 00
Banking-house, furniture, & fixtures	13,000 00
Other real estate & mortgages own'd.	800 00
Due from National Banks (not Reserve agents)	7,396 42
Due from State banks and bankers	1,179 95
Due from approved reserve agents	91,663 30
Checks and other cash items	251 75
Notes of other National Banks	750 00
Fractional paper currency, nickels and cents	83 52
LAWFUL MONEY RESERVE IN BANK, VIZ:	
Specie	30,771 50
Legal-tender notes	8,000 00
Redemption fund with U. S. Treasurer (5 per cent. of circulation)	1,125 00
Total	$858,303 27

LIABILITIES.

Capital stock paid in	$100,000 00
Surplus fund	90,000 00
Undivided profits, less expenses and taxes paid	23,520 51
National Bank notes out-standing	22,500 00
Due to other National Banks	1,290 73
Due to State banks and bankers	672 16
Dividends unpaid	118 00
Individual deposits subject to check.	199,191 18
Demand certificates of deposit	407,212 76
Total	$858,303 27

State of Pennsylvania, County of Adams, SS.

I, Samuel M. Bushman, Cashier of the above named bank, do solemnly swear that the above statement is true to the best of my knowledge and belief.
SAMUEL M. BUSHMAN, Cashier.
Subscribed and sworn to before me this 11th day of Apr., 1899. E. E. CULP, N. P.
Correct—Attest:
D. G. MINTER,
ALEX. SPANGLER,
G. H. TROSTEL,
Apr. 18, 1899. 3t Directors.

Keystone Roller Mills

Having leased the Keystone Roller Mills, in **Highland township** I solicit a continuance of the trade which this mill has always had.

FLOUR OF THE BEST QUALITY and FEED always on hand.

Highest Prices Paid for Wheat.
CHOPPING AT THE USUAL RATES.

Best "WHITE LILY" Flour a Specialty.
Telephone Call 13-2.

S. S. ROTH,
Formerly of Fayetteville Mills, Franklin county. tc8.3m*

Uncle Sam

Has just taken the measure of the Philippines—his style was original and workmanship perfect—so, too, are we.

We will take your measure for a Spring Suit for

$12

And will give you an originality of Style and perfection in fit that cannot be duplicated any where for less than double what we ask.

J. D. LIPPY,
TAILOR,
39 Chambersburg St.

NOTICE.

To the School Directors of Adams Co.

GENTLEMEN:—In pursuance of the forty-third section of the Act of May 8th, 1854, you are hereby notified to meet in convention, at the Court-house, in Gettysburg, Pa., on the FIRST TUESDAY IN MAY, A. D., 1899, being the 2nd day of the month, at 10.30 o'clock, a. m., and select, *viva voce*, by a majority of the whole number of Directors present, one person of literary and scientific acquirements, and of skill and experience in the art of teaching, as County Superintendent, for the succeeding three years; and certify the result to the State Superintendent, at Harrisburg, as required by the thirty-ninth and fortieth sections of said act.
J. W. THOMAN,
Apr. 11, 1899. td Co. Supt. of Adams Co.

Lumber & Cordwood

—AT—

PUBLIC SALE.

ON WEDNESDAY, the 26th day of APRIL, 1899, the undersigned will sell at Public Sale, on the farm of Samuel Sanders, formerly the Christ. Fry farm, near the Bullfrog road, ½ mile from Diehl's Mill, the following:

31,000 Feet OAK LUMBER, consisting of Boards, Plank and Building Lumber, 3,800 feet Lath and Palings, 3 pr. long Hay Beams, 200 Fence Posts, 63 cords Slab Wood, sawed in stove lengths, 15 cords Slab Wood, in 4 ft. lengths, 30 acres of Uncut Tree-tops and Standing Timber, Lumberman's Shanty, Stable, large enough for 6 horses, Saw-dust, Chips, Chucks, Ashes, a lot of Manure. Sale to begin at 12 o'clock, sharp. A credit of 6 months will be given on all sums over $5.
MIZELL & KRUG.
J. M. Caldwell, Auct. P. A. Miller, Clerk.
Apr. 11, 1899. ts

FOR SALE.

Apple Trees and
Farming Implements.

ON SATURDAY, the 22d of APRIL, 1899, the undersigned, intending to close out his Nursery Stock, will sell at Public Sale, at his residence, near Sedgwick P. O., Adams Co., Pa., the following:

1,000 APPLE TREES, more or less, consisting of about 40 varieties.
One 2-horse Wagon and Bed,
One Spring Wagon,
One set Front Gears,
One Plow,
Two Corn Forks,
One Mower,
One Horse Rake.

Sale to commence at 1 o'clock, sharp, when attendance will be given and terms made known by
Apr. 11, 1899. ts PETER D. SWISHER.

For Sale.—An established and comfortable butchering business will be disposed of at private sale. Owner desires to retire from business. Address Box 448, Gettysburg, Pa. a11.tf

G. W. Weaver & Son. G. W. Weaver & Son.
GETTYSBURG, PA.

Love of Dress A Womanly Charm.

Love of dress is said to be a feminine vanity—however men despise shabbiness in women even more than the women themselves; in fact all the world loves becoming clothes, and it is a woman's particular charm. The way to that charm is easy and at low cost, because of this store, for instance, a showing of

25 Styles of **Plain and Novelty Dress** Materials, everyone a value of one-fourth more than the sales price—styles and colors just the height of newness. Price **50c.**

16 Styles of Elegant dress stuffs, in **Coverts, Silk Mixed Novelties, Rich Serges, &c.** Materials suitable for any style of Gown, the value fully $1 00 as measured by other stores. You will find them here at **75c.**

Fully Half a Thousand Other Equally Good Things, all New this Season at a Price Start of 25c up to $1.00.

Then too Dressy Gown stuffs sometimes appear dowdy made up, and why? Proper linings are not obtainable or if so not used. Our lining and dress-making accessory stock is a store in itself, almost. Proper linings at the cost of the wrong or ordinary kinds are to be found here.

We Study.

We are at all times entirely alive to "Dame Fashions" behests as to the right **Dress Garmentures**—if we don't have it, we'll get it—you don't have to take what is here if your ideas suggest something else; something different from that in stock.

The New BUCKLES
" " BUTTONS
" " BRAIDS
" " LACES
are here, and our selections and purchases were made with special reference to rightness in every particular.

Ribbons.

The ribbon men have produced a ribbon with a drawing string arrangement that enables you to gather or packer them into the new trimmings in a jiffy; saves time for busy people, and is a very popular dress trimming. Don't cost any more than the other kind. All the others, in many styles and widths.

G. W. WEAVER & SON,
GETTYSBURG, PA.

A Trim Figure.

Nothing is more the heart's desire of many than to appear trim, graceful, well dressed—the art of it is in the Gown, the truth is exemplified in our Ladies' Suit Department. We are showing now elegant tailor made Spring Suits without a flaw anywhere—all the things that perfect a gown, are in ours; you avoid worry, you spare time and save money by investigating our Spring Suits. We show in stock a variety of styles and colors, every one right, as our business in this department shows us.

The New Shirt Waists.

A shirt waist must have no faults if it attempts admission to our stock. It must be good cloth, fast colors, careful making, jaunty in style and a good fit, and with all that, rightly priced or we won't have it. No matter how much or how little you pay here, you cannot get a poor waist. The styles are charming. The materials are Percales, Cheviots, Lawns, P K's, Mercerized Satin, (looks like satin) Indian Silks, etc.

THE LEADERS
G. W. Weaver & Son,
GETTYSBURG, PA.

NEW OPENING.

New Goods. 1899. New Prices.

Fine Clothing, Shoes, Hats, Caps and Furnishing Goods.

IN THE

SMITH BUILDING,

YORK STREET, Opp. Globe Hotel, Gettysburg, Pa.

Prices the Lowest,
Styles the Latest.

WE have the largest Stock that was ever shown in Gettysburg. We are here to stay, and we mean to treat you right.

Our Prices Talk. Our Goods Walk. You can buy from us cheaper than you can in New York.

Watch the papers for some of the biggest bargains you ever saw.

We invite all old customers and friends to come and see us. Bring your friends with you. We are known throughout Adams county for fair and honest dealing and our aim will be to continue to merit that reputation.

Louis E. Kirssin's

GLOBE CLOTHING HOUSE,

Smith Building, York Street, Gettysburg.

We have a reliable Branch Store at York Springs.

NOTICE.

THE first and final account of J. EDWARD SCHRIVER, Assignee in trust for the benefit of creditors of JOHN K. McILHENNY AND WIFE, of Cumberland township, has been filed in the Court of Common Pleas of Adams County, Pa., and will be confirmed by said Court on MONDAY, the 15th day of MAY, 1899, at 10 o'clock, a. m., unless cause be shown to the contrary.
AMOS J. COLLINS,
Apr. 11, 1899. tc Prothonotary.

NOTICE.

THE first and final account of WILLIAM GOLDEN, Committee of HANNAH QUIGEL, a lunatic, of Straban township, Adams Co., Pa., has been filed in the Court of Common Pleas of Adams County, Pa., and will be confirmed by said Court on MONDAY, the 15th day of MAY, 1899, at 10 o'clock, a. m., unless cause be shown to the contrary.
AMOS J. COLLINS,
Apr. 11, 1899. tc Prothonotary.

NewspaperARCHIVE® NewspaperARCHIVE®

The Compiler.

STAHLE & BRO., EDITORS AND PROPR'S.

Gettysburg, Pa., Tuesday, April 18, 1899.

DEWEY AS A HORSE TRADER.

The American admiral has, like almost every one else, taken his turn at horse trading. Being quite as much at home in the saddle as on the quarter-deck the admiral likes a good horse but, while Admiral Montejo and Spanish cruisers and gun-boats couldn't feaze him, a combination of American blacksmith, horse trader and imaginary defect got the better of him. This is the story told:

Admiral Dewey once had a horse named Nancy Lee. She has the straightest gait of any saddler in Washington, and speed and strength to beat the best. She is a pretty little mare with sorrel coat, two feet white-leggined, and a star between her eyes shooting a white ray all the way down the soft, mousy-feeling nose. She stands low, but is finely moulded from eartip to fetlock, good in action and more full of vigor than many a younger horse. The old adage, "Like master, like horse," holds good with her, forshe hasn't shown steps and fancy dances, and gets there without much pyrotechnic display of blood and bone, therefore the more blood and bone for use. Admiral Dewey "went and got" another horse—that's part of the story, and what they call "one on the admiral." Still, if he's more at home in a conning tower than in a saddle it isn't his fault, and is better for the country.

Nancy Lee came from Gen. Beall's stock farm in Prince George county, Maryland. Her dam was Eugene, a three-quarter bred mare, and her sire, Dickens, the famous four-mile runner and the best long distance horse that the state of Maryland ever produced. Thus Nancy Lee came by remarkable endurance and speed. Every morning regularly for several years, during the admiral's stay in Washington, he would ride her out over the suburban roads, at a swift, steady trot, which kept without a break would cover miles of country in a short time. There isn't a foot of ground in the District of Columbia which Admiral Dewey and Nancy Lee don't know by heart. There came a time, however, when a most villainous blacksmith, who saw extra money in a bar shoe, accused Nancy Lee of having a quarter crack. So the admiral began to look around for another horse.

Now, it happened that a brilliant young sportsmen belonging to the swell Chevy Chase club, Richard by name, appeared on the scene.

"By George, Commodore," he said, "I've got the very horse you are looking for. Just you wait a day."

There is a brush clump of whitewashed houses some few miles above Georgetown called Tennallytown. Fifteen brand new policemen had lately been stationed there with fifteen brand new steeds. Richard had his eye on one of these, belonging to policeman Law, for which he had traded down at the horse bazaar. It had been guaranteed "good, sound and a worker," was a fine looking animal with some extra good paces.

"Say, Law, I'll give you $125 for that horse if I can sell him. Think I've got a purchaser."

"All right, take him. I got him down at the bazaar."

So Dick brought the steed up to the Chevy Chase stables, had him groomed and polished up and blanketed. Then Dick sat down, and with the aid of a Chevy Chase cocktail and his own phenomenal horse imagination, wrote out a pedigree. He had written out pedigrees before, but that is neither here nor there It suffices to at the pedigree for Dewey would have staggered the Prince of Wales. If there is one thing Dick knows by heart it is turf history. All the star high jumpers in creation, the pacers, the runners, the trotters, with world-wide fame, became ancestors to the bazaar crab. There was an ancestor responsible for every crick of that animal's neck, every curve in his legs, every pace he possessed, his position in standing, the lift of his head, the strength of shoulder and length of limb, sires and grandsires, dams and grandams and great-great-great sires. Now that was a horse which was worth having.

"He's a thoroughbred," said Dick; "you don't have to look at his pedigree to know that."

"That's a fact," said the Commodore, getting knowing on horse all at once; "you can tell by the way he stands."

"Not only that," said Dick; "look at that head now, Commodore. You couldn't find a better animal in this country. He's never been out of my hands. I've trained him and broken him myself, and gentler habits and better paces would be hard to get. Then that horse's blood—by George it pays to get blood."

Now, everybody knows that nothing pleases a man more than a first-rate thoroughbred with a blooded pedigree, and one you could lay your finger on, too, and the Commodore could certainly lay all of his fingers on that horse's pedigree. He looked at Nancy with her one only ancestor, and he looked at the new horse with a long and noble line of sires. He reminded himself of Nancy Lee's quarter crack and began to think that she was a little small for him anyhow, so he said to Dick:

"Well, now, suppose you take Nancy out to your farm; never sell her—I'm fond of the little horse—take good care of her, will you?"

"On my honor." So the sale was made and signed and sealed, and Dick went off with little Nancy Lee and the Commodore with the much ancestral stranger. Dick took the little mare up to the whitewashed clump called Tenallytown and said to Policeman Law:

"Sold your horse. Here's a little mare I'll let you have for $30 and call it square. She's got a quarter crack any how, and none too young, and say—by the way, old man, if any one happens to ride by here on your horse don't you let on it was your horse once or that you know beans about it—see?"

Policemen are one kind of men that can always tell church steeples by daylight, so he grinned and held his tongue. It wasn't long before his bazaar crab came wrangling by his front gate of an early morning and Commodore Dewy astride him. The horse invariably made a side grab for the gate and scratched a board or two off the brand new fence, whereat the Commodore was greatly puzzled. The policeman whose time of duty usually came on at night would sit behind his blinds and regard the landscape and what disturbed it with a twinkling eye. One morning the brute got one of his hoofs entangled in the fence, and a loose shoe slipped off. The Commodore, after getting past the objectionable gate, drew up at the blacksmith shop near by.

"Hello, Crabbie!" cried the blacksmith to the horse; how are you, old boy?"

Now, neither the name nor the manner was at all respectful. How would you like it? So the Commodore said; drawing up his shoulders: "Ahem! Ever see this horse before?"

"Well, I reckon—as many times as I have shod this horse."

The Commodore cleared his throat. "Why—a—ever belong to anybody around here?"

"Did he? Well I guess. Policeman Law, up at that house there, owned him—traded for him down at the bazaar."

After a while Dewey said quietly: "So that accounts for the horse always turning in at that gate. These horsemen are rascals."

Now it happened that Policeman Law's time of duty was in the day this time and the Commodore suddenly caught sight of a little sorrel coming down the Tenallytown pike, at a swift, straight gait that he knew well.

"So you've got Nancy?" the Commodore called as the little mare drew nearer. There was a pause and a grin or two of mutual understanding. "By jove, I'm glad you've got her," said the Commodore, and he told the whole story of the pedigree. Then he kicked his stirrup "and you got him down at the bazaar."

"That's where he came from, Commodore," answered Law. "If I had offered you that horse myself, sir, for $125, just as he was without a pedigree, you wouldn't have bought him, sir."

The Commodore replied: "You are about right—I wouldn't," and he looked hard at Nancy Lee.

"She never had a quarter crack." said the policeman. "There's nothing at all the matter with her—she's gold all through."—*The Horseman.*

Wholesale Liquor Store

Whiskeys, Wines, Brandies and Liquors of all description at cheap prices according to quality.

NOTHING BUT PURE GOODS.

Whiskies of Especial Purity for Medicinal Purposes and Family Use.

HARRIS SMITH,
NO. 12 BALTIMORE STREET.
Telephone No. 178.

Barrels for Sale at all Times. Orders Receive Prompt Attention.
Dec. 13, '98. 6m

WILLIAMS' ARNICA AND WITCH HAZEL SALVE, SURE CURE for COLD IN THE HEAD CATARRH and all SKIN ERUPTIONS—like Pimples, Black Heads, Rough Skin, Sunburn and Tan. 25c per box by mail or from OUR AGENT. Williams Mfg. Co., Props., Cleveland, O.

For Sale by L. M. BUEHLER.
June 1, 98. 1y*

Notice to Farmers.

THE GETTYSBURG PACKING FACTORY will be operated this summer to its full capacity and all farmers desiring seed from the Company will leave their orders at Blocher's Warehouse. The seed will be ready for distribution on the 2d day of March, at the Warehouse of J. O. Blocher, in Gettysburg.
GETTYSBURG PACKING CO.
Feb. 21, 1899. tf

MARRY!
GET a girl,
GET her consent,
GET a license,
GET married;

—THEN—

Send us your name and address and we will send you the COMPILER one year free as a wedding present. This offer is good only to those who reside in Adams county, and to those who have married or will marry in 1899. A postal card will do the work. Address it to

The Compiler
Gettysburg, Pa.

Skin Diseases.

For the speedy and permanent cure of tetter, salt rheum and eczema, Chamberlain's Eye and Skin Ointment is without an equal. It relieves the itching and smarting almost instantly and its continued use effects a permanent cure. It also cures itch, barber's itch, scald head, sore nipples, itching piles, chapped hands, chronic sore eyes and granulated lids.

Dr. Cady's Condition Powders for horses are the best tonic, blood purifier and vermifuge. Price, 25 cents. Sold by at Codori's Drug Store.

PLUMBING
Gas and Steam
FITTING.

Gas Fixtures, Gas Stoves, Piping of all kinds
BATH TUBS AND FIXTURES.
Everything done in a workmanlike manner.
Agents for Furman Steam and Hot Water Boilers.
A share of the public patronage is solicited be
A. B. PLANK & BRO.
Shop on Stratton street, near W. M. R. R.
May 12, 1896, 1y.

Cumb'rl'nd Valley R.R.
TIME TABLE

TAKING EFFECT DEC. 18, 1898.

LEAVE	2	4	6	8	10
	*AM	†AM	†AM	†PM	*PM
Winchester		7 30		2 30	
Martinsburg		8 15	11 35	3 17	
Hagerstown	6 15	9 00	12 20	4 05	10 20
Greencastle	7 06	9 22	12 42	4 28	10 41
Chambersburg	7 28	9 45	1 05	5 00	11 02
Shippensburg	7 48	10 05	1 24	5 20	11 21
Newville	8 05	10 21	1 41	5 40	11 37
Carlisle	8 26	10 46	2 05	6 05	12 00
Gettysburg	7 15	11 05	4 35		
Mechanicsburg	8 45	11 07	2 27	6 27	12 23
Ar. Harrisburg	9 00	11 25	2 45	6 45	12 45
	P M	P M	P M	P M	A M
Ar. Phila	11 48	3 00	5 47	10 20	4 30
" New York	2 13	5 53	8 08	3 53	7 33
	P M	P M	P M	P M	A M

Additional trains will leave Carlisle for Harrisb'g d'ly, exc't Sunday, at 5.50, 7:05 a.m., 12:40 p.m., 3.40 p.m., 9:30 p.m., and from Mechanicsb'rg at 6:11, 7:29, 9:09 a.m., 1:05 p.m., 4:05 p.m., 5:25 p.m. and 9:55 p.m., stopping at Second street, Harrisburg, to let off passengers.

Trains Nos. 2 and 10 run daily between Harrisburg and Hagerstown.
* Daily.
† Daily except Sunday.

LEAVE	1	3	5	7	9
	P M	A M	A M	P M	A M
New York	7 10	12 05		8 50	1 50
Phila	11 20	1 50	8 30	12 25	4 35
	†	*	†	†	*
	A M	A M	A M	P M	P M
Harrisburg	5 00	7 55	11 45	3 50	7 55
Mechanicsburg	5 19	8 12	12 05	4 12	8 13
Gettysburg		10 18	1 55	6 09	
Carlisle	5 41	8 35	12 30	4 35	8 33
Newville	6 05	8 59	12 52	5 00	8 58
Shippensburg	6 25	9 16	1 11	5 18	9 21
Chambersburg	6 45	9 35	1 30	5 40	9 30
Greencastle	7 09	10 02	2 00	6 04	9 50
Hagerstown	7 32	10 25	2 25	6 27	10 10
Martinsburg	8 21	11 15		7 10	
Ar. Winchester	9 10	12 35		7 55	
	A M	P M	P M	P M	P M

Additional local trains will leave Harrisburg daily, except Sunday, for Carlisle and intermediate stations 9:35 a.m., 2:00 p.m., 5.15 p.m., 6:25 and 10:20 p.m., also for Mechanicsburg, Dillsburg and intermediate stations at 7:38 a.m. All of the above trains will stop at Second street, Harrisburg, to take on passengers.

Nos. 3 & 9 run daily between Harrisburg and Hagerstown.
* Daily.
† Daily except Sunday.
‡ On Sundays will leave Philadelphia at 4:30 p.m.

Through coaches between Hagerstown and Philadelphia on trains 2 and 9 and between Winchester and Philadelphia on trains 4 and 7.

Tickets via this route, from or to Gettysburg, should read via Gettysburg Junction and the Cumberland Valley Railroad.

Connections for all stations on Cumberland Valley Railroad and Pennsylvania Railroad system.

H. A. RIDDLE, Gen'l Pass Agent. J. F. BOYD, Supt.

1,000,000 GIVEN AWAY.

By a special and particular arrangement with the manufacturers of Dr. David Kennedy's Favorite Remedy, free trial bottles of this great medicine for the Kidneys, Liver, Bladder and Blood, Rheumatism, Dyspepsia and Constipation, will be sent absolutely free, postpaid, to all persons suffering from any of the diseases mentioned above who will send their full name and post office address to the DR. DAVID KENNEDY CORPORATION, Rondout, N. Y., providing they mention this paper when they write.

A very simple test to determine whether your Kidneys or Bladder are diseased is to put some of your urine in a glass tumbler and let it stand 24 hours; if it has a sediment or a cloudy, ropy or stringy appearance, if it is pale or discolored, you do not need a physician to tell you that you are in a dangerous condition. Dr. David Kennedy's Favorite Remedy speedily cures such serious symptoms as a pain in the back, inability to hold urine, a burning scalding pain in passing it. Frequent desire to urinate especially at night, the staining of linen by your urine and all unpleasant and dangerous effects produced on the system by the use of whiskey and beer.

By a searching investigation it was found that over 91 per cent of the people who sent for a sample bottle were so much benefited by its use that they purchased a large sized bottle of their druggist which in most cases cured them, while in some rare instances it took as many as two or even three bottles to effect a permanent cure.

Dr. David Kennedy's Favorite Remedy is sold by all druggists at $1.00 per large bottle or six bottles for $5.00.

DEMAND THE OLD RELIABLE

Mar. 7, 1899. 1y*

FARMERS' WIVES
OR ANY OTHER LADIES WHO WISH TO WORK
Can Earn Lots of Money

working for us in spare time at home on our clothes. We offer you a good chance to make plenty of spending money easily, in leisure hours. Send 12c. for cloth and full directions for work, and commence at once. Cloth sent anywhere. Address WINOOSKET CO. (458-J) Boston, Mass., Mfg. Dept.

Your PICTURE Taken

GET IT TAKEN AT THE
New Photograph Gallery,
IN THE M'PHERSON BUILDING
Baltimore Street, - - GETTYSBURG, PA.

PHOTOGRAPHS
Taken in all the latest styles
Special attention paid to children.
Crayons, Pastels, Water Colors and Sepias
AT THE OLD STAND.
J. I. MUMPER.
Nov. 19, 1895. tf

DRUGS & BOOKS
L. M. Buehler,
—SUCCESSOR TO—
A. D. Buehler & Co.,
GETTYSBURG.

Drugs, Books, Patent Medicines, Stationery, &c.

SUNDAY SCHOOL LIBRARIES
ALWAYS ON HAND.

Hand and Family Bibles in all grades, Paper, Writing Desks, Pens and Pencils, Slates, Book Bags and everything pertaining to a Stationery Store.

Perfumery and Soap and everything found in a first-class Drug Store
Feb. 8, 1894. tf

PATENTS

Caveats and Trade-Marks obtained, and all Patent business conducted for Moderate Fees.

Our Office is Opposite U. S. Patent Office, and we can secure patent in less time than those remote from Washington.

Send model, drawing or photo., with description. We advise, if patentable or not, free of charge. Our fee not due till patent is secured.

A Pamphlet, "How to Obtain Patents," with names of actual clients in your State, county, or town, sent free. Address,

C. A. SNOW & CO.
Opposite Patent Office, Washington, D. C.

Western Maryland R. R.

TAKING EFFECT OCT. 2d, 1898.

BALTIMORE & HARRISBURG DIVISION.

EASTWARD.

Leave	a. m.			p. m.
Hagerstown	7 02			2 07
Edgemont	7 32			2 38
Shippensburg	6 00			1 25
Chambersburg	6 31			1 50
Waynesboro	7 07	Mix.		2 18
Highfield	7 50	11 40		2 56
		p. m		
Jack's Mountain	8 04	12 07		3 12
Maria Furnace	8 12	12 21		3 20
Fairfield	8 16	12 30		3 24
Virginia Mills	8 17	12 34		3 26
Orrtanna	8 24	12 50		3 33
McKnightstown	8 28	1 00		3 38
Seven Stars	8 32	1 07	p.m.	3 42
Gettysburg	8 43	2 25	4 35	3 52
Granite	8 53	2 47	4 45	4 03
Gulden's	8 55	2 52	4 48	4 06
Brush Run	9 00	3 03	4 53	4 11
New Oxford	9 05	3 30	4 59	4 14
Berlin Junction	9 09	3 39	5 02	4 18
Hendrix	9 14	3 49	5 06	4 24
Hanover	9 22	4 05	5 15	4 31
Smiths	9 30		5 21	4 39
Porters	9 33			4 45
Arrive				
York	10 12		6 00	6 00
Emory Grove	10 46			5 58
Baltimore	11 29			6 5
	p. m.			
Washington	1 25			15
Philadelphia	2 20			9 54
New York	4 58			12 38

WESTWARD.

Leave	a. m.	a. m.	a. m.	
New York	12 15	......	10 00	
			p. m.	
Philadelphia	3 50	7 20	1 12	
Washington		9 00	2 01	
Baltimore	7 22	10 17	3 32	
Emory Grove	8 22	11 17	4 15	
York	9 00	11 56	4 10	
		p. m.		
Porters	9 32	12 25	5 27	Mix
Smiths	9 39	12 37	5 31	a. m.
Hanover	9 46	12 37	5 39	5 50
Hendrix	9 55	12 44	5 52	6 02
Berlin Junction	9 59	12 46	5 52	6 09
New Oxford	10 03	12 51	5 55	6 18
Brush Run	10 08	12 56	6 01	6 28
Gulden's	10 13	1 01	6 05	6 36
Granite	10 16	1 08	6 08	6 41
Gettysburg	10 28	1 18	6 19	8 00
Seven Stars	10 37		6 29	8 32
McKnightstown	10 40		6 32	8 38
Orrtanna	10 45		6 37	8 47
Virginia Mills	10 52		6 44	9 01
Fairfield	10 56		6 48	9 10
Maria Furnace	10 59		6 51	9 15
Jack's Mountain	11 08		6 59	9 30
Charmian	11 19		7 11	9 50
Highfield	11 25		7 17	10 00
Pen-Mar	11 32		7 24	
Edgemont	11 42		7 32	
Arrive	p. m.			
Waynesboro	12 02		7 52	
Chambersburg	12 36		8 28	
Shippensburg	......		8 55	
Hagerstown	12 15		8 05	
Williamsport	6 50		8 25	
Cherry Run	2 10		9 00	

Leave Hanover 9.49 a. m., Berlin Junction 10.00 a. m., Abbottstown 10.14 a. m., and arrive East Berlin 10.30 a. m. Leave Hanover 5.42 p. m., Berlin Junction 5.52 p. m., Abbottstown, 6.07 p. m., and arrive East Berlin 6.22 p. m.

Leave East Berlin 8.40 a. m., Abbottstown 8.54 a. m., Berlin Junction 9.08 a. m., and arrive Hanover 9.19 a. m. Leave East Berlin 11.20 a. m., Abbottstown 11.36 a. m., Berlin Junction 11.48 a. m., and arrive Hanover 12.00 m.

FREDERICK DIV., P. R. R., trains, daily except Sunday, leave Hanover for Columbia and intermediate stations 6.15 and 10.48 a.m. and 2.30 and 4.33 p.m. Leave Hanover for Frederick and intermediate points 8.40 a.m. and 4.33 p.m. For Littlestown 8.15 p.m.

Passengers for and from Cherry Run and points on P. V. R. R. change at Hagerstown.

Tickets to all points West at Baltimore prices.

W. H. H. WISOTZKEY, Ticket Agent.

"WHY," he asked, when they were quite alone, and the twilight was deepening into darkness, "do women always cry at weddings?"

The look of withering disdain she gave him gradually softened as pity took possession of her heart. "Because," she finally answered, not unkindly.—*Ohio State Journal.*

HIS knowledge of Legislators.—"John!" whispered the politician's wife in the dead of night: "there's a robber in the house." "Yes, there's lots of them there, and in the Senate, too, who won't stay bought."—*Catholic Standard and Times.*

NOT QUITE CERTAIN—"Yes, Eddie was slightly wounded in the first fight. We have a letter from the regimental surgeon." "Where was he wounded?" "We are not quite sure. The surgeon mentioned the place, but we don't know whether it is an anatomical phrase or a Filipino town."—*Cleveland Plain Dealer.*

STORY OF A SLAVE.—To be bound hand and foot for years by the chains of disease is the worst form of slavery. George D. Williams, of Manchester, Mich., tells how such a slave was made free. He says: "My wife has been so helpless for five years that she could not turn over in bed alone. After using two bottles of Electric Bitters, she is wonderfully improved and able to do her own work." This supreme remedy for female diseases quickly cures nervousness, sleeplessness, melancholy, headache, backache, fainting and dizzy spells. This miracle working medicine is a godsend to weak, sickly, run down people. Every bottle guaranteed. Only 50 cents. Sold by S. J. Codori, Druggist. (6)

J. H. SANDERS & SON.,
BALTIMORE ST.

BUILDERS & MECHANICS' HARDWARE,

Paints, Oils, Glass, &c.

We are agents for the celebrated GENUINE ROYAL READY-MIXED PAINT, the king of all ready-mixed paints; one trial and you will use no other.

Saddlery and Carriage Hardware, Robes, Horse Blankets, House Furnishing Goods,

and a full and complete line of SHOVELS, HOES, FORKS, RAKES AND CHAINS, IRON AND STEEL.

All our goods have been bought for Cash and will be sold at rock bottom prices. Come in.
May 8, 1894 tf

—A—
SINGLE STANDARD

only is possible, whether as a test of excellence in journalism, or for the measurement of quantities, time or values; and

··THE··
Philadelphia Record

after a career of nearly twenty years of uninterrupted growth is justified in claiming that the standard first established by its founders is the one test of

A Perfect Newspaper.

TO publish ALL THE NEWS promptly and succinctly and in the most readable form, without elision or partisan bias; to discuss its significance with frankness, to keep AN OPEN EYE FOR PUBLIC ABUSES, to give besides a complete record of current thought, fancies and discoveries in all departments of human activity in its DAILY EDITIONS of from 10 to 14 PAGES, and to provide the whole for its patrons at the nominal price of ONE CENT—that from the outset, and will continue to be the aim of "THE RECORD."

The Pioneer

one cent morning newspaper in the United States, "The Record" still leads where others follow.

WITNESS its unrivalled average daily circulation, exceeding 185,000 copies, and an average exceeding 145,000 copies for its Sunday editions, while imitations of its plan of publication in every important city of the country testify to the truth of the assertion that in the purity and quality of its contents, and in the price at which it is sold "The Record" has established the standard by which excellence in journalism must be measured.

THE DAILY EDITION

of "The Record" will be sent by mail to any address for $3.00 per year or 25 cents per month.

THE DAILY AND SUNDAY

editions together, which will give its readers the best and freshest information of all that is going on in the world every day in the year, including holidays, will be sent for $4.00 a year or 35 cents per month.

Address THE RECORD PUBLISHING CO., Record Building, Philadelphia, Pa.

The Cure that Cures
Coughs, Colds, Grippe,
Whooping Cough, Asthma, Bronchitis and Incipient Consumption, Is
OTTO'S CURE
The GERMAN REMEDY
Cures throat and lung diseases. Sold by all druggists. 25&50cts

Sold by L. M. Buehler, Gettysburg; J. G. Stover, Bendersville; E. M. Stevens, Biglerville; Rex & Blair, Aspers.

J. Geo. WOLF'S SONS,
LIMITED.
(Successor to J. GEO. WOLF & SONS.)
Wholesale and Retail Dealers in
GRAIN, FLOUR, SALT, FEEDS,
&c. Also a large assortment of
..LUMBER and COAL..

We wish for a continuance of all the old customers of the house and the public in general. We pay the cash for all our goods and WE SELL FOR THE CASH. Oct. 17, 1893. tf

IDNEY TALK.

The kidneys are two bean-shaped organs located in the small of the back.

It is their duty to filter the blood—remove the impurities from it.

If they do not do their duty you will have backache—or rather kidneyache—it's the same thing

Backache is the beginning—

Diabetes, Bright's disease and Death are the final result—unless

Doan's Kidney Pills

Step in and change the program by removing the cause of the trouble—making the kidneys strong and well.

Mr. Augustus Weber, of 25 West Mahanoy street, Mahanoy City, Pa., Justice of the Peace, says: "Lumbago has no respect for the majesty of the law, as I well know from experience. I had at times attacks of lameness and aching in my back across my kidneys, accompanied by sharp twinges, if I attempted to stoop or lift anything. Even when on my feet standing still the aching was much increased and made me ardently wish for relief. I heard about Doan's Kidney Pills possessing extraordinary merit and procured them. They promptly stopped the pain and the lameness disappeared. Doan's Kidney Pills are a reliable remedy and I never before had any medicine to equal them. I can honestly recommend Doan's Kidney Pills."

Doan's Kidney Pills are for sale by all dealers—price, 50 cents per box. Mailed on receipt of price by Foster-Milburn Co., Buffalo, N. Y., sole agents for the U. S. Remember the name, Doan's and take no other.

IT'S A TROUBLE....

To bake at any time.
It's more than a trouble if the kitchen stove does not perform its part of the work satisfactorily.

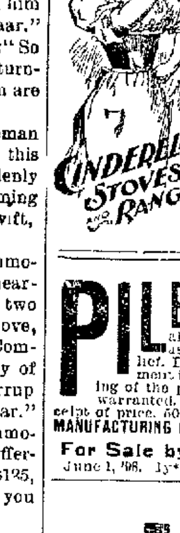

CINDERELLA STOVES & RANGES
do their work in a manner easy for the house-keeper. They are noted for their cleanliness—economy—and durability.
Good bakers—perfect roasters—will do everything you want them to do.

SOLD WITH THAT UNDERSTANDING
A. J. SMITH,
GETTYSBURG PA.

PILES Dr. Williams' Indian Pile Ointment will cure Blind, Bleeding and Itching Piles. It absorbs the tumors, allays the itching at once, acts as a poultice, gives instant relief. Dr. Williams' Indian Pile Ointment is prepared for Piles and Itching of the private parts. Every box is warranted. By druggists, by mail on receipt of price. 50 cents and $1.00. WILLIAMS MANUFACTURING CO., Props., Cleveland, Ohio.

For Sale by L. M. BUEHLER.
June 1, '98. 1y*

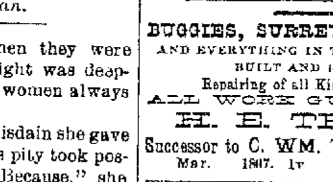

BUGGIES, SURREYS, PHAETONS,
AND EVERYTHING IN THE VEHICLE LINE BUILT AND REPAIRED.
Repairing of all Kinds a Specialty.
ALL WORK GUARANTEED
H. E. TROXEL,
Successor to C. WM. TROXEL & BRO
Mar. 1897. 1y

50 YEARS' EXPERIENCE
PATENTS
TRADE MARKS
DESIGNS
COPYRIGHTS &c.

Anyone sending a sketch and description may quickly ascertain our opinion free whether an invention is probably patentable. Communications strictly confidential. Handbook on Patents sent free. Oldest agency for securing patents. Patents taken through Munn & Co. receive special notice, without charge, in the

Scientific American.

A handsomely illustrated weekly. Largest circulation of any scientific journal. Terms, $3 a year; four months, $1. Sold by all newsdealers.

MUNN & Co. 361 Broadway, New York
Branch Office, 625 F St., Washington, D. C.
Mar. 8, 1898. tf

CHANGE OF FIRM!

HAVING again assumed entire control of the business lately conducted in the firm name of
ELLIOTT & HOUSER,
I would respectfully ask a continuance of past favors.

Honest Goods
Honest Prices
FAIR DEALING
will characterize the business.

R. M. ELLIOTT,
HATS, SHOES and Gents. Furnishings,
Cor. Carlisle st. and Centre Sq.

NOTICE is hereby give that an application will be made to the Governor of Pennsylvania, on Friday April 14, 1899, by Herbert D. Bennett, William F. Burdell, A. M. Schoyer, R. C. Ramsey and J. H. Harter, under the General Corporation Act of 1874 and its supplements, for the charter of an intended corporation to be called The American District Telegraph Company of Pennsylvania, which is formed for the purpose of constructing, maintaining and leasing lines of telegraph for the private use of individuals, firms, corporations, municipal and otherwise, for general business, and for police, fire alarm, or messenger business, and for the transaction in connection therewith of a general messenger and delivery service, in the counties of Adams, Allegheny, Armstrong, Beaver, Bedford, Berks, Blair, Bradford, Bucks, Butler, Cambria, Cameron, Carbon, Center, Chester, Clarion, Clearfield, Clinton, Columbia, Crawford, Cumberland, Dauphin, Delaware, Elk, Erie, Fayette, Forest, Franklin, Fulton, Green, Huntingdon, Indiana, Jefferson, Juniata, Lackawanna, Lancaster, Lawrence, Lebanon, Lehigh, Luzerne, Lycoming, McKean, Mercer, Mifflin, Monroe, Montgomery, Montour, Northampton, Northumberland, Perry, Philadelphia, Pike, Potter, Schuylkill, Snyder, Somerset, Sullivan, Susquehanna, Tioga, Union, Venango, Warren, Washington, Wayne, Westmoreland, Wyoming, and York, and for these purposes to have, possess and enjoy all the rights, benefits and privileges of said Act of Assembly and its supplements.
Mar. 28, '99. 4t

NINTH EDITION
Compiler
PREMIUM BOOK
—CONTAINS—

A list of the County's Public Officers from 1800 to 1897 ---Congressmen, State Senators and Representatives, President and Associate Judges, County Commissioners, Sheriffs, District Attorneys, Prothonotaries, Clerks of the Courts, Registers and Recorders, County Treasurers, Directors of the Poor, County School Superintendents, Coroners, Jury Commissioners.

LOCAL HISTORY---The formation of the County, the erection of the Court-house, Jail and the Alms-house.

THE FARM---Points about Horses and Neat Cattle. HINTS on Flower Culture.

A Copy Free to Any of Our Patrons on Request.

VICK'S SEEDS

Bulbs and Plants have gone to thousands of satisfied Customers for a half century and to celebrate the 50th year in business we have issued a Special Golden Wedding Edition of

Vick's Garden and Floral Guide

which is a work of art. It has 24 pages lithographed in colors, 4 pages souvenir, and nearly 100 pages filled with handsome half tone illustrations of Flowers, Vegetables, Plants, Fruits, etc, elegantly bound in white and gold. A marvel in Catalogue making; an authority on all subjects pertaining to the garden, with care for the same, and a descriptive catalogue of all that is desirable. It is too expensive to give away indiscriminately, but we want everyone interested in a good garden to have a copy, therefore we will send the Guide with a DUE BILL for 25 cents worth of flower and vegetable seeds for 15 cts

It tells how credit is given for full amount of purchase to buy other goods.

Vick's Little Gem Catalogue
A perfect little gem of a price list. It is simply the Guide condensed, finely illustrated, and in handy shape for reference. FREE

Vicks Monthly Magazine,
enlarged, improved, and up to date on all subjects relating to Gardening, Horticulture, etc. Regular subscription price 50 cents a year.

Special 1899 offer—the Magazine one year and Vick's Garden and Floral Guide, for 25 cents.

OUR NEW PLAN of selling Vegetable Seeds gives you more for your . . . money than any other seed house in America.

JAMES VICKS SONS,
ROCHESTER, N. Y.

Fall AND Winter Clothing.
JOSEPH JACOBS, THE TAILOR,
has just received a line of the finest goods for
Fall and Winter Clothing.
He has bought so as to sell at Low Prices, and guarantees a good FIT and entire satisfaction.
Chambersburg Street, Second Square.

PILES RUDY'S PILE Suppository
is guaranteed to cure PILES, and CONSTIPATION (bleeding, itching, protruding, inward), whether of recent or long standing, or money refunded. It gives instant relief, and effects a radical and permanent cure. No surgical operation required. Try it and relief your sufferings. Send for list of testimonials and free sample. Only 50 cts. a box. For sale by druggists, or sent by mail on receipt of price.
MARTIN RUDY, Reg. Pharmacist, Lancaster, Pa.
Dec. 20, 1898. 1y

Record Your Deeds.

By examination of the late Act of the Legislature, approved May, 19th, A. D., 1893, it will be seen that all Deeds and Conveyances made and executed after the passage of this Act, *SHALL* be recorded in the office for the Recording of Deeds, etc. within ninety days or else be adjudged fraudulent and void as to any subsequent purchaser.

All persons holding unrecorded Deeds will see the importance of having them recorded without delay.

SIMON P. STOVER, Recorder.
127 .tf

"She Carries Her Heart on Her Sleeve"

What a boon to many a man or woman if this were literally so—How many spirits are broken because this particular organ is shackled by disease—and yet how many times has Dr. Agnew's Cure for the Heart brushed against the grim reaper and robbed him of his victim.

Diseases of the heart are by far the most treacherous of ailments which afflict humanity—ruthless to old and young alike—not insidious but violent, for when the heart fails the whole system suffers violence. Discussing causes here will not console the suffering one. The one great yearn of the heart-sickened patient is how to get relief and a cure. Dr. Agnew's Cure for the Heart stands pre-eminently to-day as the star of hope to sufferers from heart trouble, and so far past the experimental period that thousands to-day proclaim, in no uncertain sound, the belief that were it not for this great remedy they would have long ago passed into the great beyond.

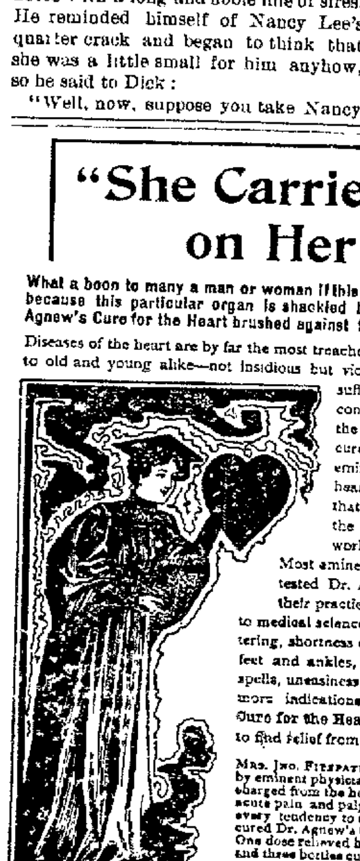

Most eminent doctors, whom heart cases have baffled, have tested Dr. Agnew's claims, and to-day they prescribe it in their practice as the quickest and safest heart remedy known to medical science. What are the symptoms? Palpitation, fluttering, shortness of breath, weak and irregular pulse, swelling of feet and ankles, pain in the left side, chilly sensations, fainting spells, uneasiness in sleeping, dropsical tendency and as many more indications that the heart is deranged. Dr. Agnew's Cure for the Heart is a heart specific; and no case too acute to find relief from it inside of thirty minutes—a powerful cure.

MRS. JNO. FITZPATRICK, of Gananoque, Ont., after having been treated by eminent physicians for heart disease of five years' standing, was discharged from the hospital as a hopeless incurable. She suffered from acute pain and palpitation, her feet and ankles swollen, and there was every tendency to the dropsical form of heart disease, but the lady procured Dr. Agnew's Cure for the Heart as she declared, as a last hope. One dose relieved her of a very acute spasm in less than thirty minutes, and three bottles cured her—not a symptom of the trouble remaining.

CONDUCTOR WILLIAM G. LUCAS, of the N. & W.R.R., and living at Hagerstown, Md., suffered for years with acute valvular form of heart disease—cost him many a "lay off" from his daily duties on the road, and he spent a small fortune in remedies and treating with heart specialists in promise of a cure, and all ended in disappointment, until a good friend, who had been benefited, recommended Dr. Agnew's Cure for the Heart. He tried it, and found it gave him relief and comfort almost immediately. He continued its use until a few bottles were taken, and to-day he's well and strong, and says, "Tell all heart sufferers that I can highly recommend this great remedy."

DR. AGNEW'S OINTMENT cures eczema, salt rheum, tetter, scald head and all itching skin diseases: cures piles in three to five nights. 35 cents.

DR. AGNEW'S CATARRHAL POWDER relieves cold in the head or hay fever in ten minutes—will cure most stubborn and long standing catarrh cases quickly and permanently.

DR. AGNEW'S LIVER PILLS cure constipation, billousness, sick headache, torpid liver—clear the skin. 40 doses, 20 cents. —3

Sold by S. J. CODORI, Jr. and L. M. BUEHLER.

A School of Paris.

Eton College, England, is a sort of aristocratic high school. That's the place where the boys wear the funny bobtail Eton jackets, with shiny high stovepipe hats and broad white baby collars.

There are other features about the school.

Three ordinary looking schoolboys—ordinary looking except for their clothes—are princes, and one of them is soon to wear a crown.

Twenty-four other boys will inherit thirty earldoms, twenty-two viscounties and thirty-three baronies—an average of more than three apiece.

The Marquis Conyngham, whose first name is Victoria, and whom the other boys call "Vick," is, besides his marquisite, heir of two earldoms, two baronies and three viscounties, with five great castles to live in.

Lord Herbert is a big boy of eighteen. He will be the fifteenth Earl of Pembroke. His ninety-six square miles cover more than one-third of Middlesex county and would make 500 farms of ordinary English size. He will have five titles

A little boy of thirteen, still a "fag," will be Earl of Annesley, with an estate ten miles by eight, three titles and a princely house for each.

The Viscount Ingestre is a boy of sixteen He will be twenty-first Earl of Shrewsbury, besides having two other earldoms and 35 000 acres.

Lord Dalmeny is also sixteen. He is the heir of Lord Rosebery, and will inherit six titles and 32,500 acres He will also have a vast fortune from his mother, who was a Rothschild.

The future Marquis of Northampton is a little chap of thirteen. He will have four titles, and his 26 000 acres would make a ribbon of foot ball field right across England.—*New York World.*

MISS TILFORD, of Sorosis—"It must have taken Daniel Webster a long time to compile the dictionary; don't you think so?"

Tilford—"Daniel? You mean Noah, don't you?

Mrs. Tilford (tartly)—"Now, don't be silly. Noah built the ark."—*Brooklyn Life.*

LITTLE Ethel, aged five, accompanied her grandmother to church one Sabbath morning and when the contribution plate came around she dropped in the dime her father had given her. The old lady was about to contribute, also, when Ethel leaned over and said in an audible whisper:

"Never mind, grandma; I paid for two."

"HENRY asked you if you had made that cake, didn't he? Well, what was there in that to wound your feelings, child?"

"It was the—the—the way he said it, mamma. He—he didn't ask m-me if I'd made it. He—he said, 'Darling did you perpetuate this cake?'"—*Chicago Tribune.*

HARRY'S father was trying to raise chickens with the aid of an incubator, and one day, as the little fellow was watching a chicken energetically breaking its way through the shell, he remarked:

"I see how he gets out all right, but I can't see how he got in."

MR. GOTHAM—"I see that a new law in Georgia prohibits the selling of liquor within three miles of a church or a school-house."

Colonel Kaintuck (of Louisville)—"My stars! That's a terrible blow to Georgia."

Mr. Gotham—"Think so?"

Colonel Kaintuck—"Mercy, yes! In five years there won't be a church or a school-house left in the State."—*New York Weekly*

REMARKABLE RESCUE.—Mrs. Michael Curtain, Plainfield, Ill., makes the statement, that she caught cold, which settled on her lungs; she was treated for a month by her family physician, but grew worse. He told her she was a hopeless victim of consumption and that no medicine would cure her. Her druggist suggested Dr. King's New Discovery for Consumption; she bought a bottle and to her delight found herself benefited from first dose. She continued its use and after taking six bottles, found herself sound and well; now does her own housework, and is as well as she ever was.—Free trial bottles of this great Discovery at S. J. Codori's Drug Store. Only 50 cents and $1.00. Every bottle guaranteed. (6)

NOTICE.

Spangler's Low Down Grain Drills and Corn Planters,
—ALSO—
Wilburn Wagons,
—FOR SALE BY—
Geo. J. Bushman, Agt.,
STEINWEHR AVENUE,
Gettysburg, Pa.,
Opp. Battlefield Hotel.

WITH MY EXPERIENCE OF OVER 15 YEARS IN THE
Marble & Granite BUSINESS.

I offer to you this season the largest and most complete line of MONUMENTS, HEADSTONES, MARKERS, &c., kept anywhere in the County. This work is all new and of the latest designs, and from now on will be sold at a very small profit.

J. A. KNOUSS,
ARENDTSVILLE, PA.
Apr. 5, '98. tf

St. Nicholas Magazine
CONDUCTED BY MARY MAPES DODGE

This magazine for boys and girls is without a rival in its field. The features for the coming year will gain for it a host of new friends. A few leading attractions are:

A New Henty Story,
THE SOLE SURVIVORS,
By G. A. Henty.
This is a tale of early American history, by the favorite story-teller of American and English boys.

TRINITY BELLS,
By Amelia E. Barr.
A delightful historical romance for girls dealing with life in Old New York, and written by one of the most spirited and conscientious American authors.

A STORY FOR GIRLS.
By Laura E. Richards.
No writer is more welcome to the young folks of to-day than the author of "Captain January," and this is one of her best efforts.

BRIGHT SIDES OF HISTORY.
By E. H. House.
A series of amusing episodes of history, ancient and modern, told in an entertaining way. It will awaken a new interest in this important branch of study.

Mrs. C. D. Sigsbee, the wife of the captain of the battle-ship *Maine*, will write about "Pets Afloat."

Also contributions from Mrs. Burton Harrison, Clara Morris, Gelett Burgess, Lloyd Osbourne, Lt. Endicott, Poultney Bigelow, Lt. Peary, ect., ect.

Every household with children should have St. Nicholas.

$3.00 a Year. 25 cents a number.
THE CENTURY CO., NEW YORK.

ONLY ONE CURE FOR SCROFULA.

S. S. S. is the Only Remedy Equal to this Obstinate Disease.

There are dozens of remedies recommended for Scrofula, some of them no doubt being able to afford temporary relief, but S. S. S. is absolutely the only remedy which completely cures it. Scrofula is one of the most obstinate, deep-seated blood diseases, and is beyond the reach of the many so-called purifiers and tonics because something more than a mere tonic is required. S. S. S. is equal to any blood trouble, and never fails to cure Scrofula, because it goes down to the seat of the disease, thus permanently eliminating every trace of the taint.

The serious consequences to which Scrofula surely leads should impress upon those afflicted with it the vital importance of wasting no time upon treatment which can not possibly effect a cure. In many cases where the wrong treatment has been relied upon, complicated glandular swellings have resulted, for which the doctors insist that a dangerous surgical operation is necessary.

Mr. H. E. Thompson, of Milledgeville, Ga., writes: "A bad case of Scrofula broke out on the glands of my neck, which had to be lanced and caused me much suffering. I was treated for a long while, but the physicians were unable to cure me, and my condition was as bad as when I began their treatment. Many blood remedies were used, but without effect. Some one recommended S. S. S., and I began to improve as soon as I had taken a few bottles. Continuing the remedy, I was soon cured permanently, and have never had a sign of the disease to return." Swift's Specific—

S. S. S. FOR THE BLOOD

—is the only remedy which can promptly reach and cure obstinate, deep-seated blood diseases. By relying upon it, and not experimenting with the various so-called tonics, etc., all sufferers from blood troubles can be promptly cured, instead of enduring years of suffering which gradually but surely undermines the constitution. S. S. S. is guaranteed purely vegetable, and never fails to cure Scrofula, Eczema, Cancer, Rheumatism, Contagious Blood Poison, Boils, Tetter, Pimples, Sores, Ulcers, etc. Insist upon S S S.; nothing can take its place.

Books on blood and skin diseases will be mailed free to any address by the Swift Specific Company, Atlanta, Georgia.

The COMPILER,
GETTYSBURG, PA.,

$1.50 Per Year;
6 Months 75 Cents;
4 Months 50 Cents.

The Compiler

aims to give its readers not only the local news, but information of the general events of the day as well, and to present it without fear or favor. It seeks to be truthful and reliable in every particular—in a word, to be a newspaper generally acceptable to the people of Adams county.

The Compiler IS THE ONLY Democratic Paper IN ADAMS COUNTY.

It stands for government by the people and in their interest.

SPECIAL attention is given to the discussion of such **Agricultural Topics** as are of interest and profit to farmers—a feature which we believe is of importance in a county newspaper

The Compiler's Circulation IS SUCH AS TO MAKE IT THE BEST Advertising Medium IN ADAMS COUNTY.

Job Work
—AND—
PRINTING
OF EVERY
DESCRIPTION.

GLOBE HOTEL
Elias Fissel, Prop.,
York st., 1st Square
GETTYSBURG, Pa.
Accommodations First-class in Every Particular.
Bar Stock of the Very Best.
LIVERY ATTACHED—
Teams Given Careful Attention
TELEPHONE NO. 122.
Apr. 13, 1897 tf

Hardware Store.
Hardware,
Iron and Steel,
Woodenware,
Tinware
SPORTING GOODS,
Leather,
Carriage Findings,
Shoe Findings.
Paints, Lamps,
Glass, Oils, &c.
W. H. MAYER,
Balto. St., Opp. COMPILER Office,
GETTYSBURG, PA.

SCRIBNER'S MAGAZINE FOR 1899.

Governor Roosevelt's "The Rough Riders" (illustrated serial), and all his other war writings.

Robert Louis Stevenson's Letters (never before published). Edited by SIDNEY COLVIN.

Richard Harding Davis: Stories and special articles.

Rudyard Kipling—Henry Van Dyke—William Allen White and many others; Short Stories.

George W. Cable's New Serial story of New Orleans "The Entomologist."—Illustrated by Herter.

Senator Hoar's Reminiscences—Illustrated.

Mrs. John Drew's Stage Reminiscences—Illustrated.

Joel Chandler Harris's new collection of Stories, "The Chronicles of Aunt Minerva Ann."

Q's Short Serial, "A Ship of Stars."

Robert Grant's Search-Light Letters—Common-Sense Essays.

Sidney Lanier's Musical Impressions.

C. D. Gibson's The Seven Ages of American Woman and other notable Art Features by other artists.

THE FULL, ILLUSTRATED PROSPECTUS, INCLUDING DESCRIPTIONS OF THE ABOVE, SENT FREE TO ANY ADDRESS.

THE MAGAZINE IS $3.00 A YEAR 25c. A NUMBER. CHARLES SCRIBNER'S SONS, 153-157 FIFTH AVENUE, NEW YORK.

C. C. SEFTON,
FASHIONABLE BARBER,
Baltimore St., near Middle
Razors, Strops, Perfumery, Soaps, &c. for sale in great variety. July 27, 1897, tf

Gettysburg
PUBLISHED O
STAHLE & BRO., Edito
SUCCESSORS TO

Terms—Two DOLLARS strictly in Cash and n AND FIFTY CENTS will scription discontinued of the publishers, unt paid.

ADVERTISEMENTS inserte Large reduction to the the year.

JOB PRINTING of every d smallest label or card bill or poster—done w workmanlike manner, l ving rates.

OFFICE on Baltimore stre the Court-house, on the

PROFESSIONA

Dr. C. E. Eck
FROM Jan. 1, 1898, charg will be as follows: S $5; $10, now $8. $15, now positively be satisfactory.

Dr. J. W. C.
OFFICE ON BALTIMO High, Gettysburg, Pa.

Dr. Henry S
PHYSICIAN AND SURG
Office and residence Special attention paid to ear, Nose and Throat. Te Sept 24, 1895. tf

Chas. B. Stouffe
DENTIST, GETTYS
OFFICE second-floor of Star and
May 3, 1892. tf

Dr. F. C. W
HAVING located at EAS county, hopes that by his professional duties he a public patronage.

Dr. J. W. T
DENTIST, GETTYS
OFFICE in Eckert Buil Odontunder always on extraction.

J. L. Kendle
ATTORNEY AT LAW. Lately practicing in removed to Gettysburg and in the several Courts of Ada on Baltimore street, opposit in the rooms recently o S. McC. Swope. All legal b and carefully attended to.

Wm. P. Quin
ATTORNEY AT LAW, GETTYSBUR
(Formerly with Jud
Office on Chambersburg str ter's Drug Store.

Chas. E. Sta
ATTORNEY AT LAW, GE
Will promptly attend to entrusted to his care. Offi Building.

Wm. McSherry
ATTORNEY AT LAW, GETTYSBURG
Will carefully and prompt gal business entrusted to him he Court-house.

S. S. Neely
ATTORNEY AT LAW, GET
Office on York street, next burg National Bank

J. L. Butt.
ATTORNEY AT LAW, GE
Collections and all legal bu attended to. Office on Balti ond floor of Spangler Buildi

Edward A. We
ATTORNEY AT LAW, Office over Anc north east corner of the Squ Pa. Will carefully and pro all business entrusted to him

J. L. Willian
ATTORNEY AT LAW, GET
Collections and all legal bu attended to. Office on Balti square, in Spangler building. May 24, 1892. tf

JOHN B. M'PHERSON. DONAL
McPherson & McP
ATTORNEYS AT LAW, GET
Office second-story Star and ing. Will promptly attend to ness entrusted to them.

C. W. Stones
ATTORNEY AT LAW, GET
Office on Baltimore St., ou Columbian Building.

R. E. Wible,
ATTORNEY AT LAW, GET
Office in Centre Square, an Masonic Building.

Wm. Hersh,
ATTORNEY AT LAW, GET
Will carefully and prompt legal business entrusted to Baltimore street, opposite the Sept. 19, 1888. tf

G. J. Benner
ATTORNEY AT LAW, Office in the McK Baltimore street.

WM. MCCLEAN. WM. A
Late Prest. Judge.
Wm. & Wm. Arch.
ATTORNEYS AT LAW, GETTY
Offices—West side of Baltimo door from Centre Square.

Highest Cash
—PAID FOR
Eggs, Cal
and Pou
—BY THE—
Hanover Produc
Livers Wa
R. R. Street, Get
M. F. REBERT, M
Apr 11, '99. 3m*

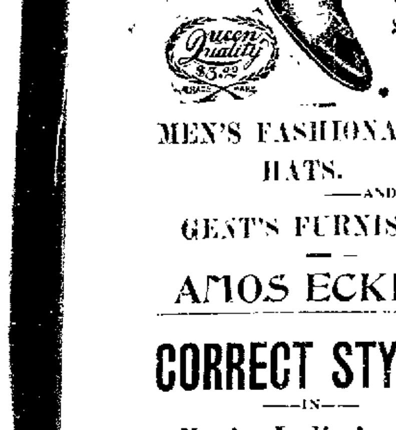

MEN'S FASHIONA HATS.
—AND
GENT'S FURNIS
AMOS ECK
CORRECT STY
—IN—
Men's, Ladies' a Children's
Designed to Fit the Please the Eye.
WEARING QU UNEXCEL
Prices that will s
Latest "Thi Hats and
AGENTS FO W. L. DOUGLAS S BEST IN THE WO
C. B. KITZMIL

NEWSPAPERARCHIVE®